MUSIC - UNIVERSITY OF TORONTO
3 1761 12259948 3

Vol'fenzon, Sergei IAkovlevich
P'esy dlia fortepiano

M
1378
V64
P38

750

СИЕ КОМПОЗИТОРЫ - ДЕТЯМ

СТАРШИЕ КЛАССЫ
ДЕТСКОЙ МУЗЫКАЛЬНОЙ
ШКОЛЫ

ПЬЕСЫ
ДЛЯ ФОРТЕПИАНО

РЕСТОМАТИЯ * ANTOLOGY

ELEMENTARY
MUSIC SCHOOL
/ 4-TH 5-TH YEARS OF STUDY /

PIECES
FOR PIANO

COMPOSERS TO CHILDREN

СОВЕТСКИЕ КОМПОЗИТОРЫ — ДЕТЯМ

СТАРШИЕ КЛАССЫ МУЗЫКАЛЬНОЙ ШКОЛЫ

Imperfect copy

ПЬЕСЫ

ДЛЯ ФОРТЕПИАНО

Составитель С. ВОЛЬФЕНЗОН

ИЗДАТЕЛЬСТВО «СОВЕТСКИЙ КОМПОЗИТОР»
Ленинград · 1969 · Москва

СОДЕРЖАНИЕ

М. Матвеев. Бодрым шагом 5
И. Ельчева. Мелодия 7
В. Витлин. Тик-так 9
С. Вольфензон. В древней Руси 10
О. Евлахов. Русский танец 14
Д. Толстой. В Испании 18
Н. Осетрова-Яковлева. В стране гномов 21
Б. Тищенко. Инвенция 24
Ж. Металлиди. Веселый дятел 25
А. Боярский. Осеннее утро 28
Н. Леви. Интермеццо 33
Д. Прицкер. Сказка 38
В. Цытович. Юмореска 40
Б. Кравченко. Солнечные зайчики 44
С. Вольфензон. Играем в футбол 47
Н. Агафонников. Прелюдия 51
Д. Толстой. Насмешка 53
С. Слонимский. Северная песня 56
С. Слонимский. Марш Бармалея 60

M
1378
V64P38

LIBRARY
OCT 21 1970
UNIVERSITY OF TORONTO

БОДРЫМ ШАГОМ

М. МАТВЕЕВ

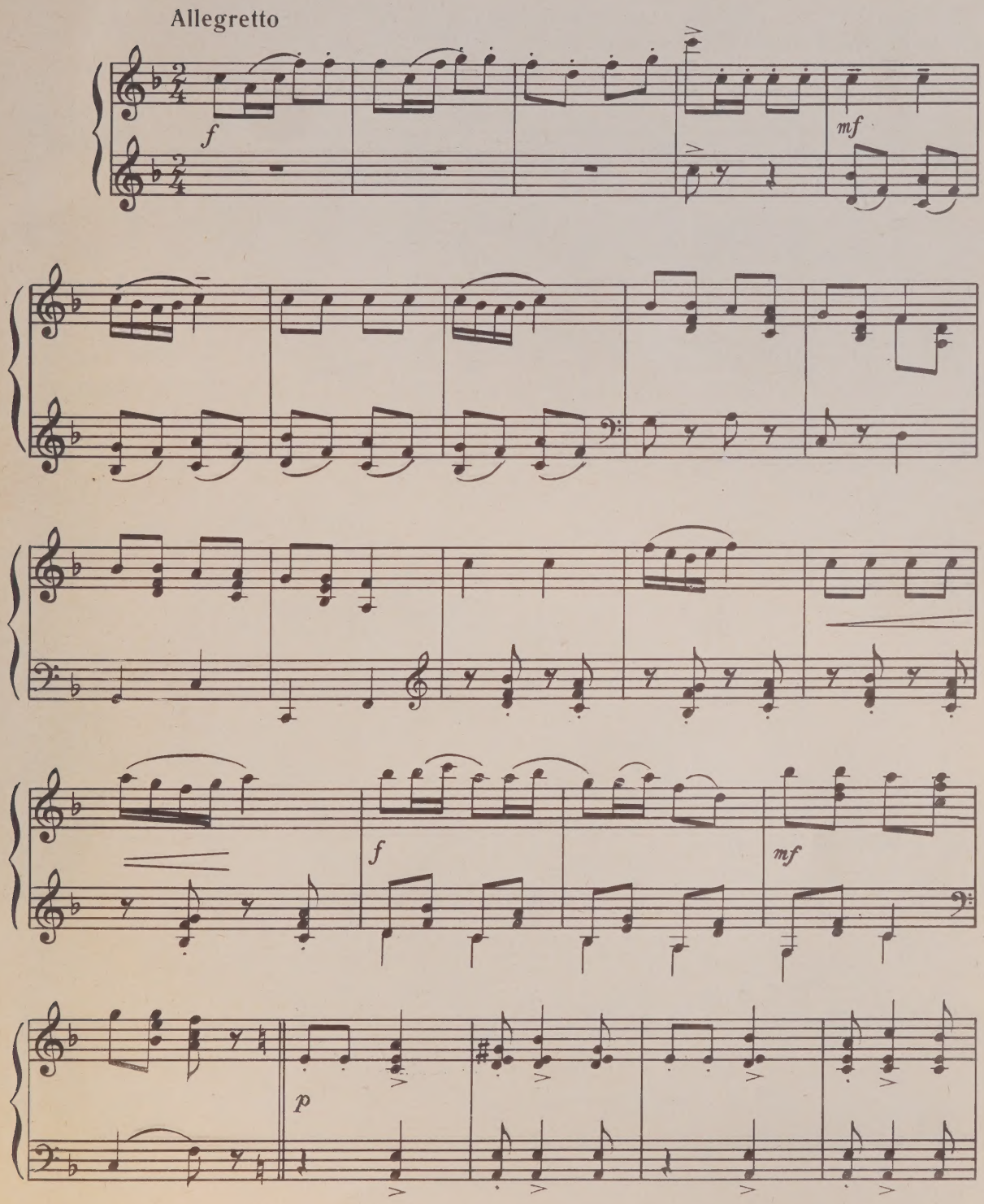

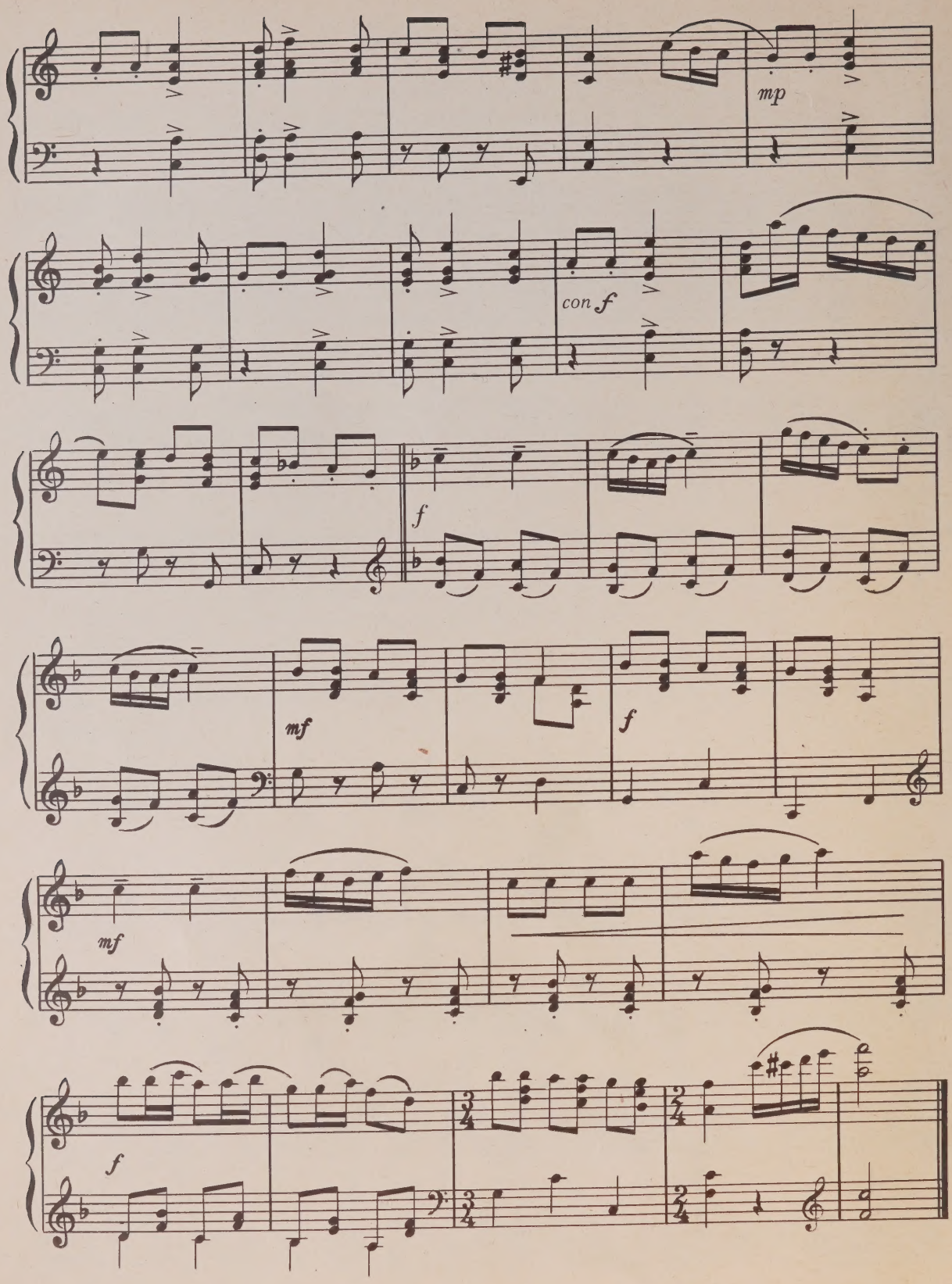
mp
con f
f
mf
f
mf
f

МЕЛОДИЯ*

И. ЕЛЬЧЕВА

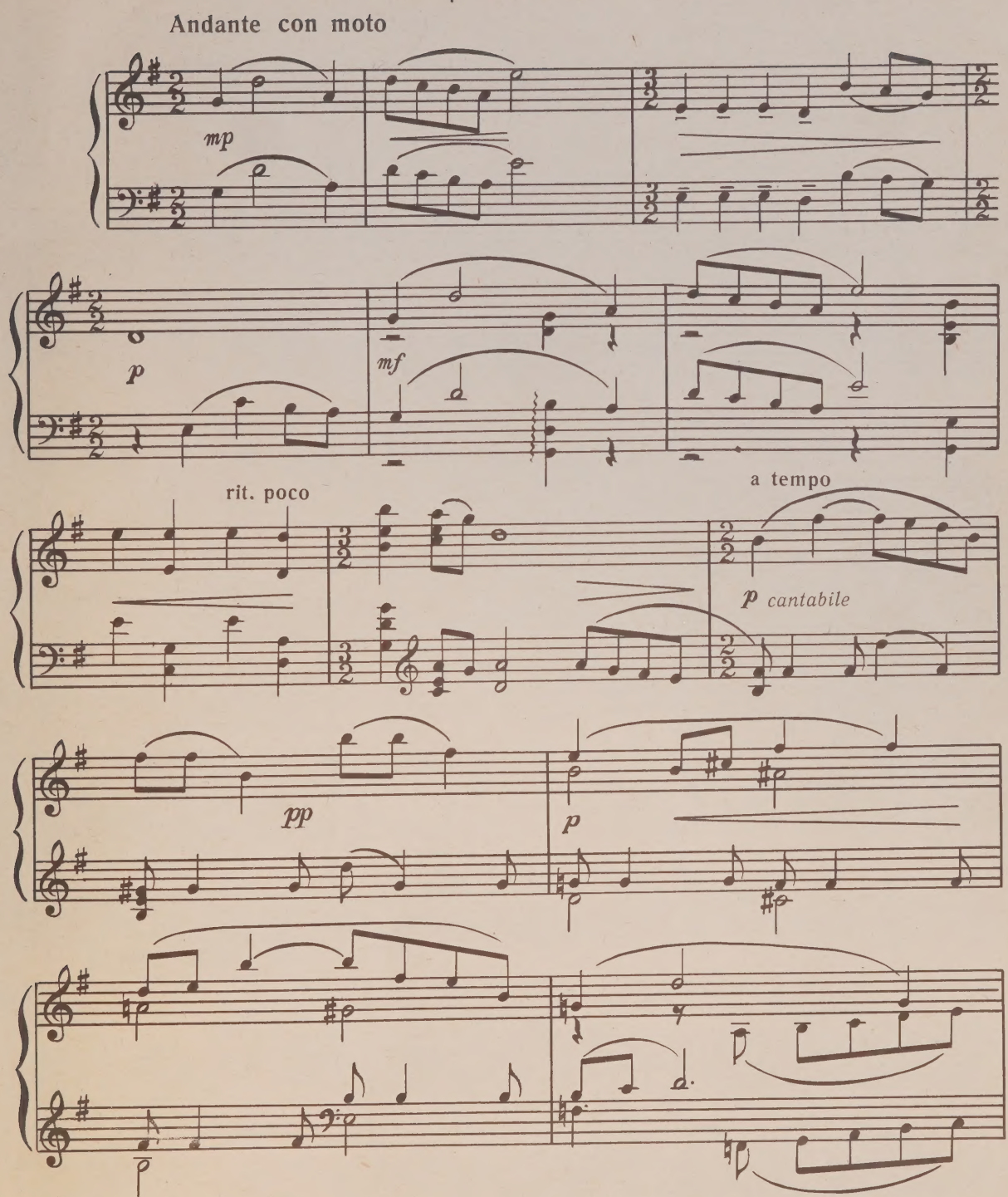

* В пьесе использована народная песня из «Записных книжек» М. Мусоргского.

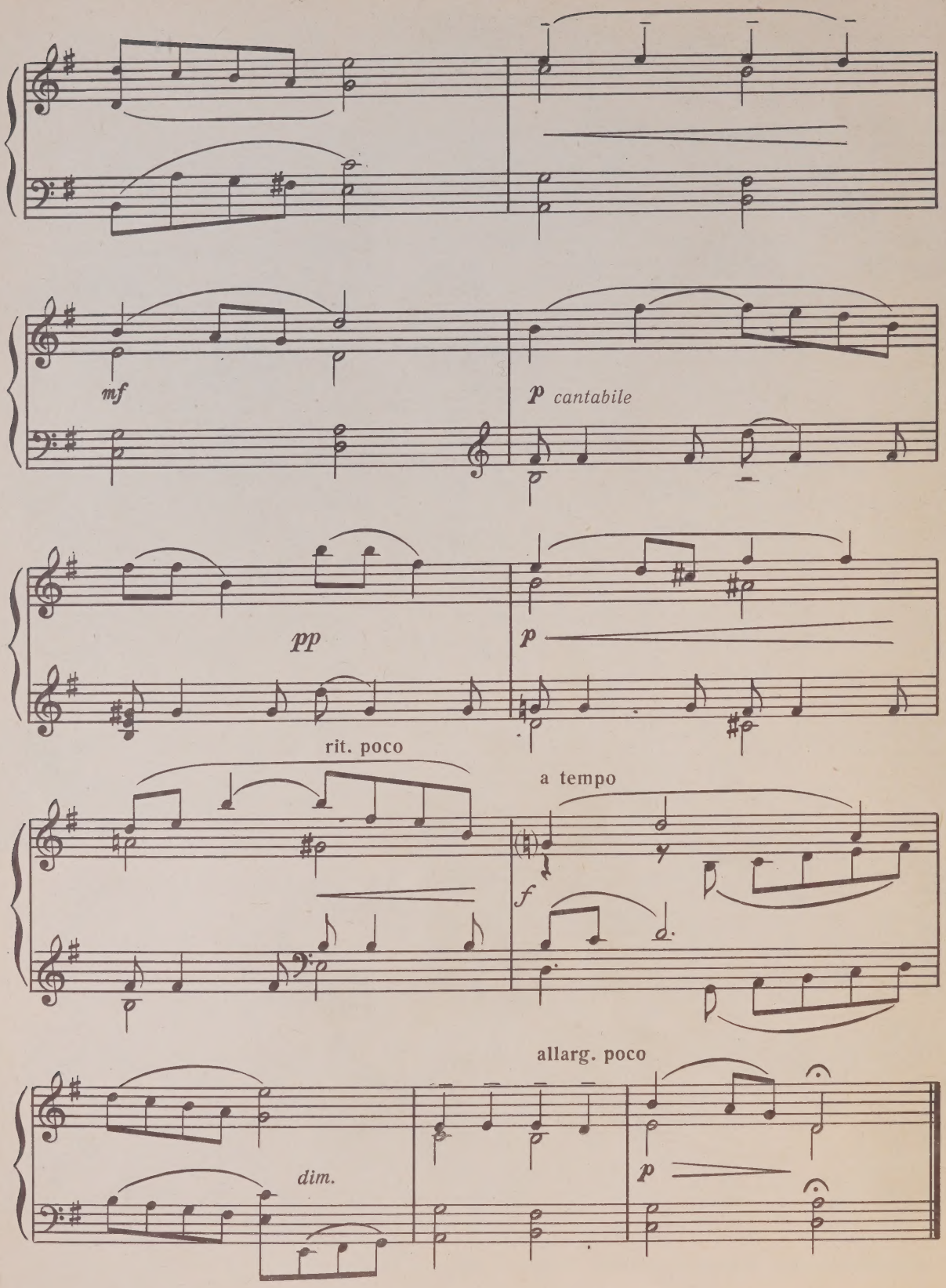
mf
p cantabile
pp
p
rit. poco
a tempo
f
allarg. poco
dim.
p

ТИК-ТАК

В. ВИТЛИН

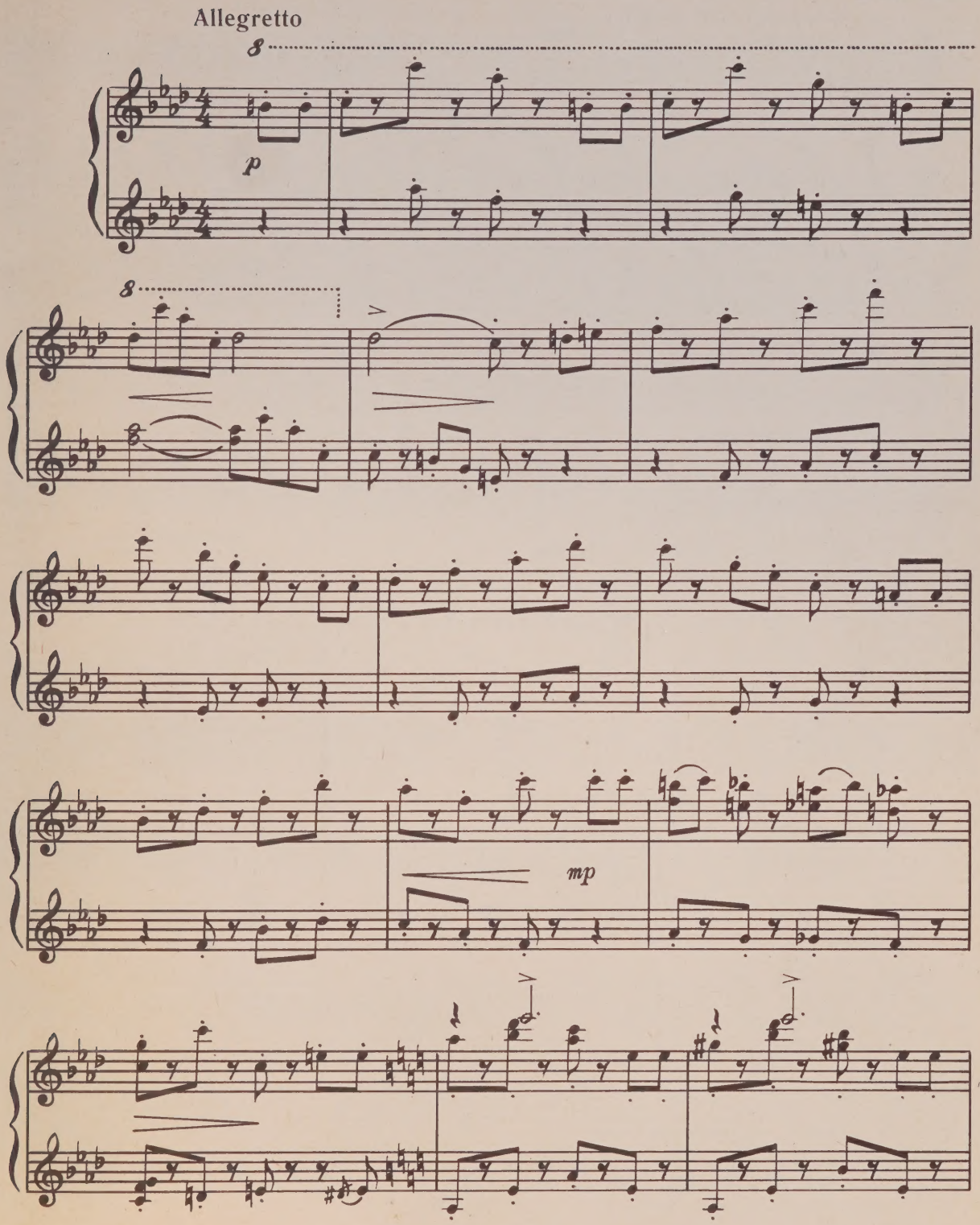

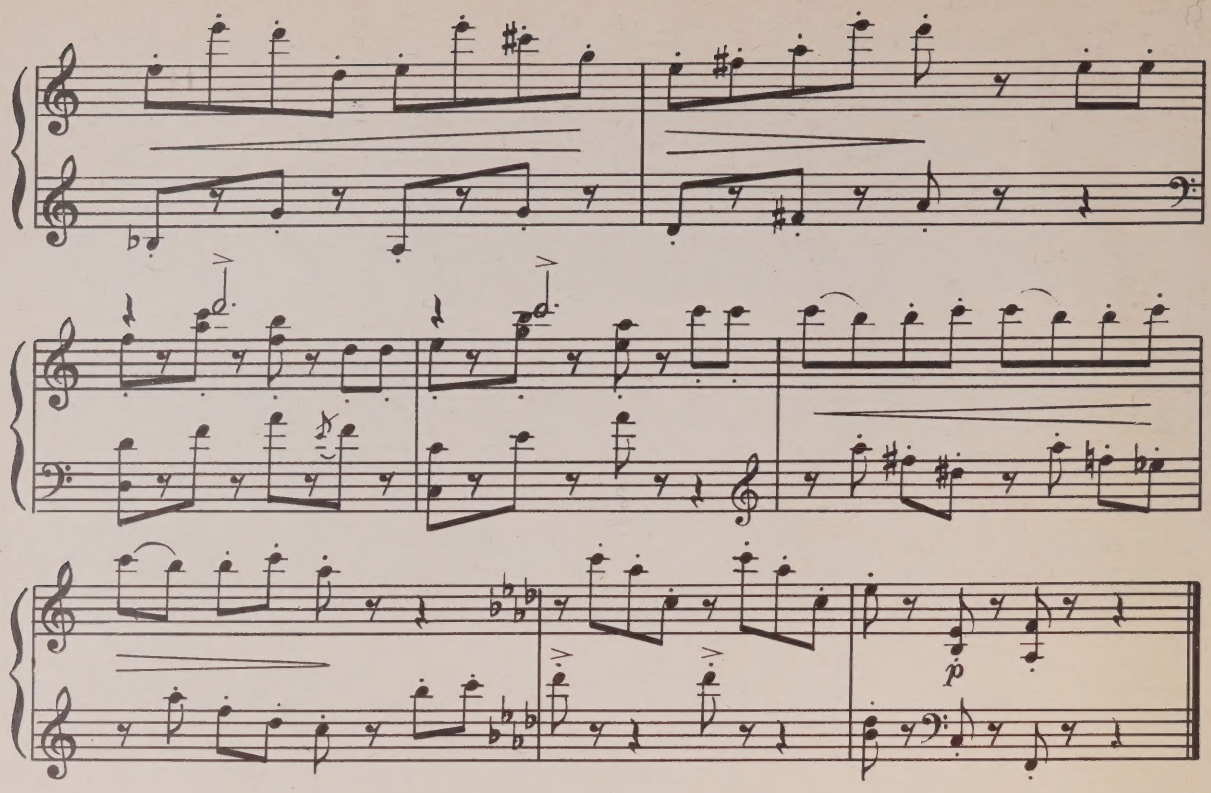

В ДРЕВНЕЙ РУСИ

С. ВОЛЬФЕНЗОН

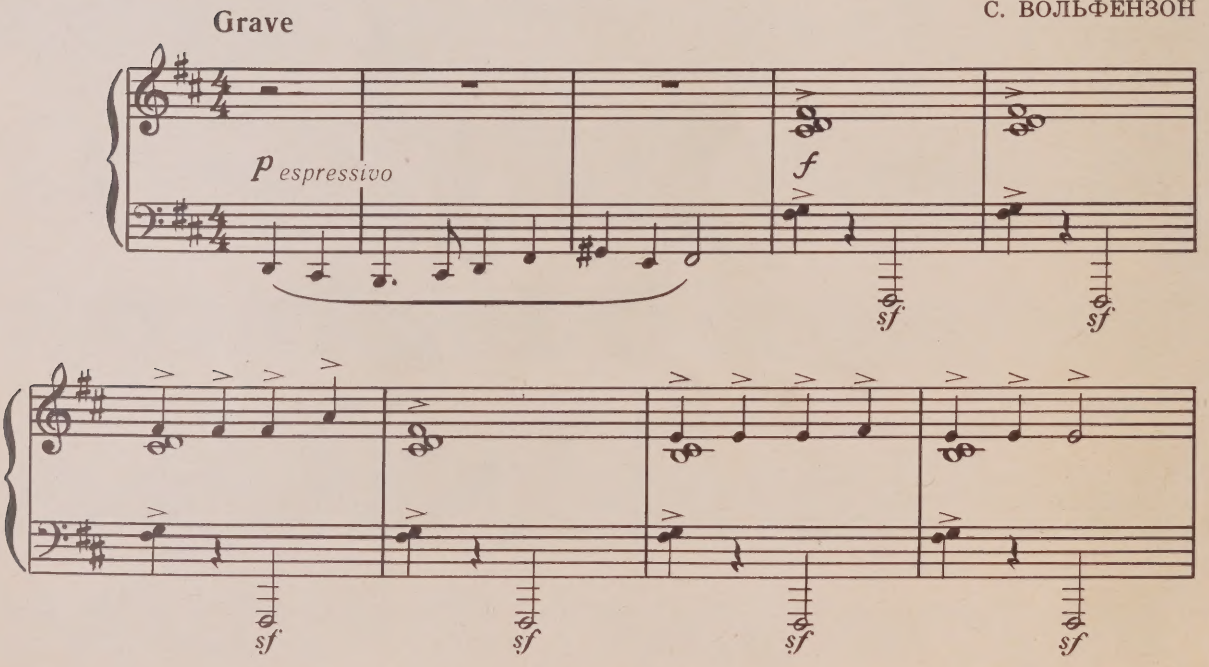

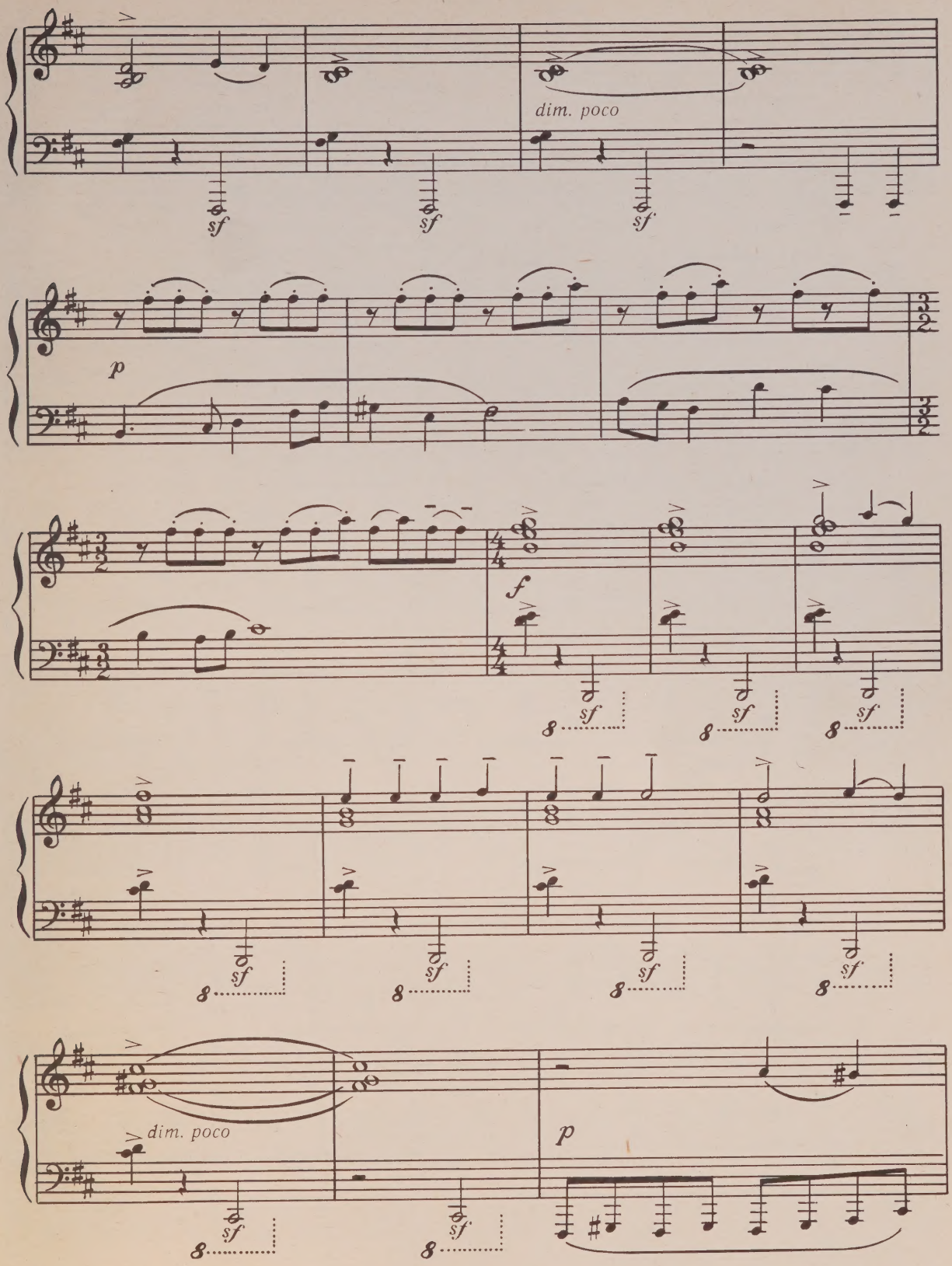
dim. poco
sf
p
f
dim. poco
p

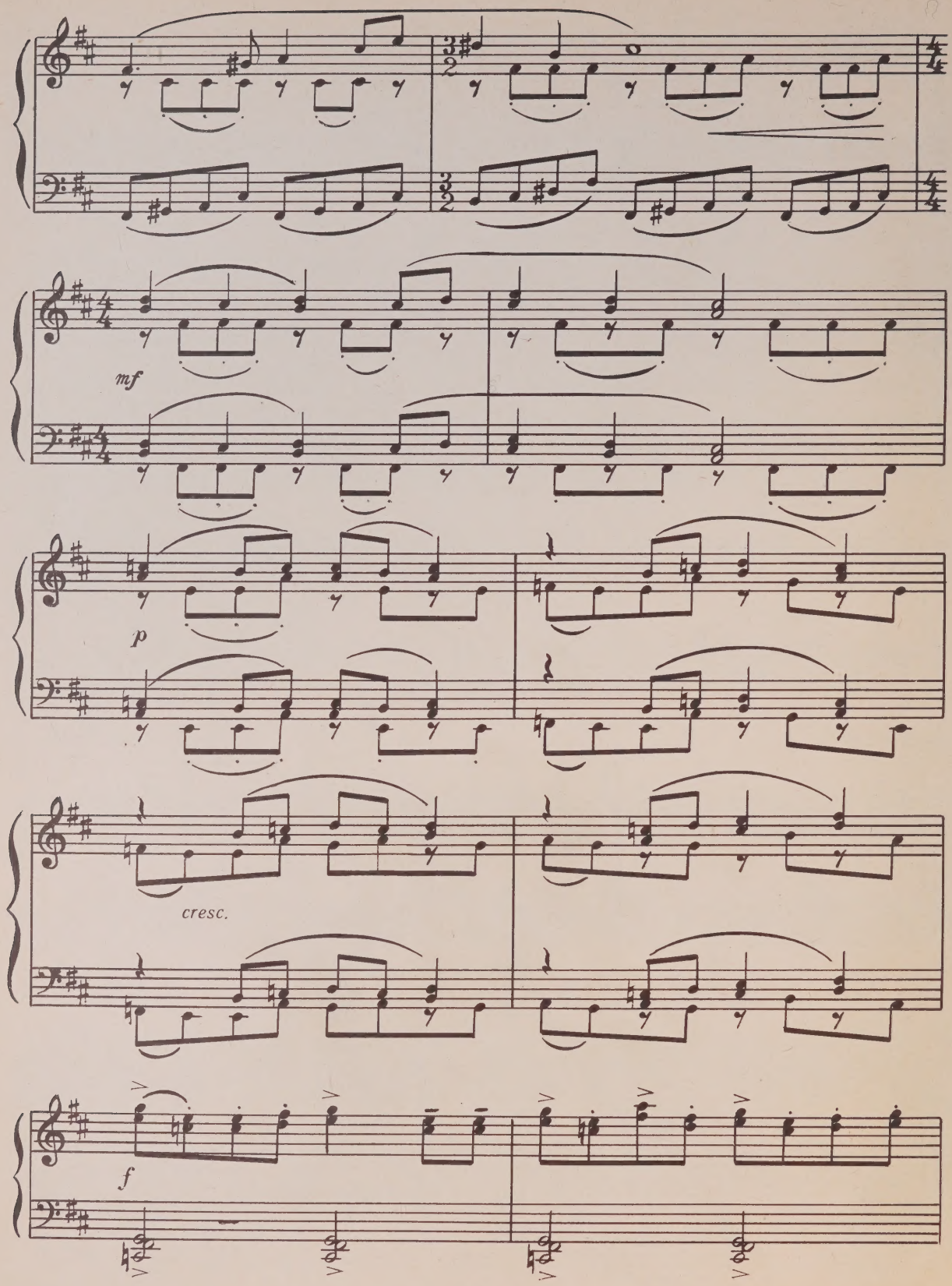
mf
p
cresc.
f

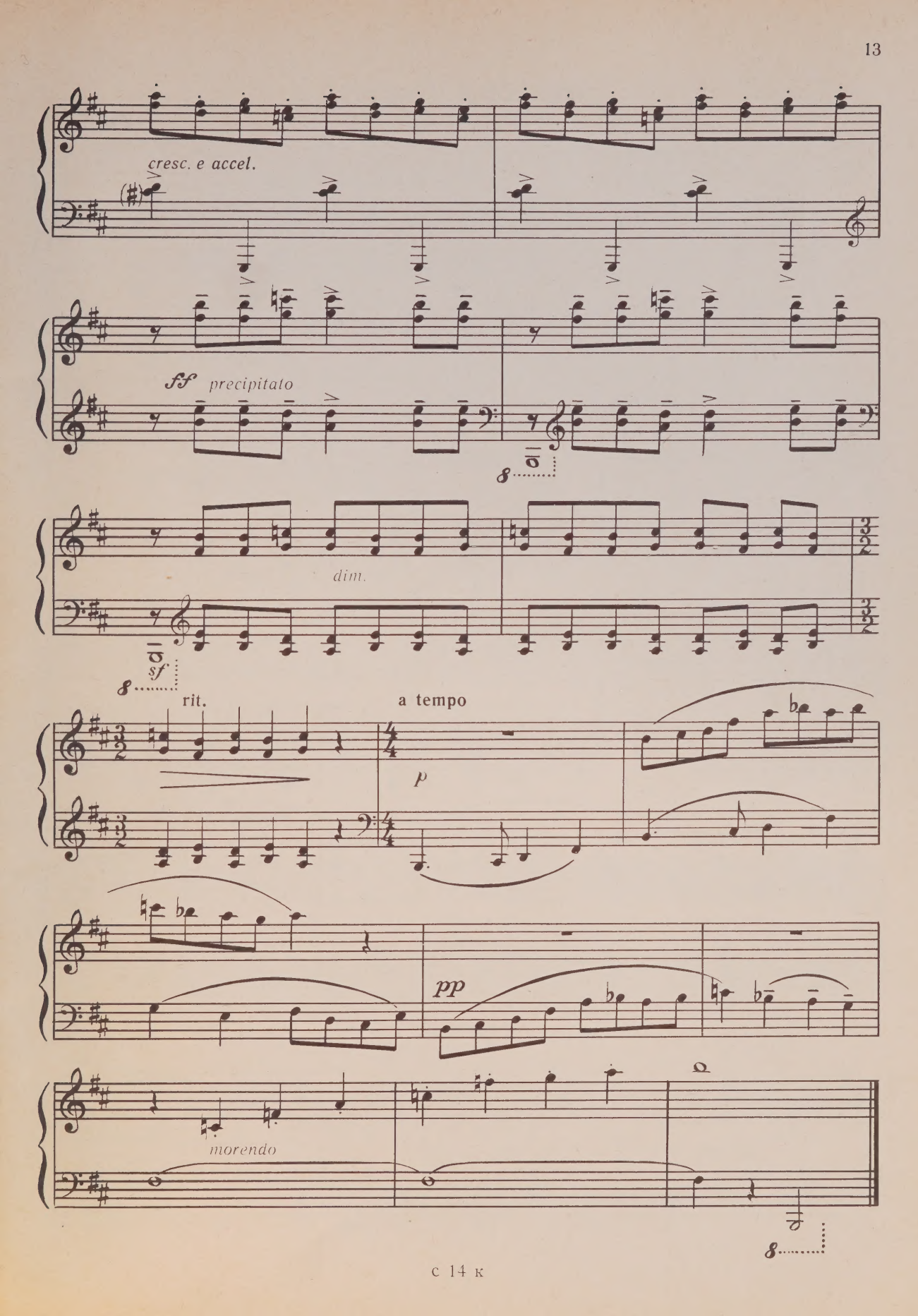
cresc. e accel.
ff precipitato
dim.
sf
rit.
a tempo
p
pp
morendo

РУССКИЙ ТАНЕЦ

О. ЕВЛАХОВ

Allegro scherzando

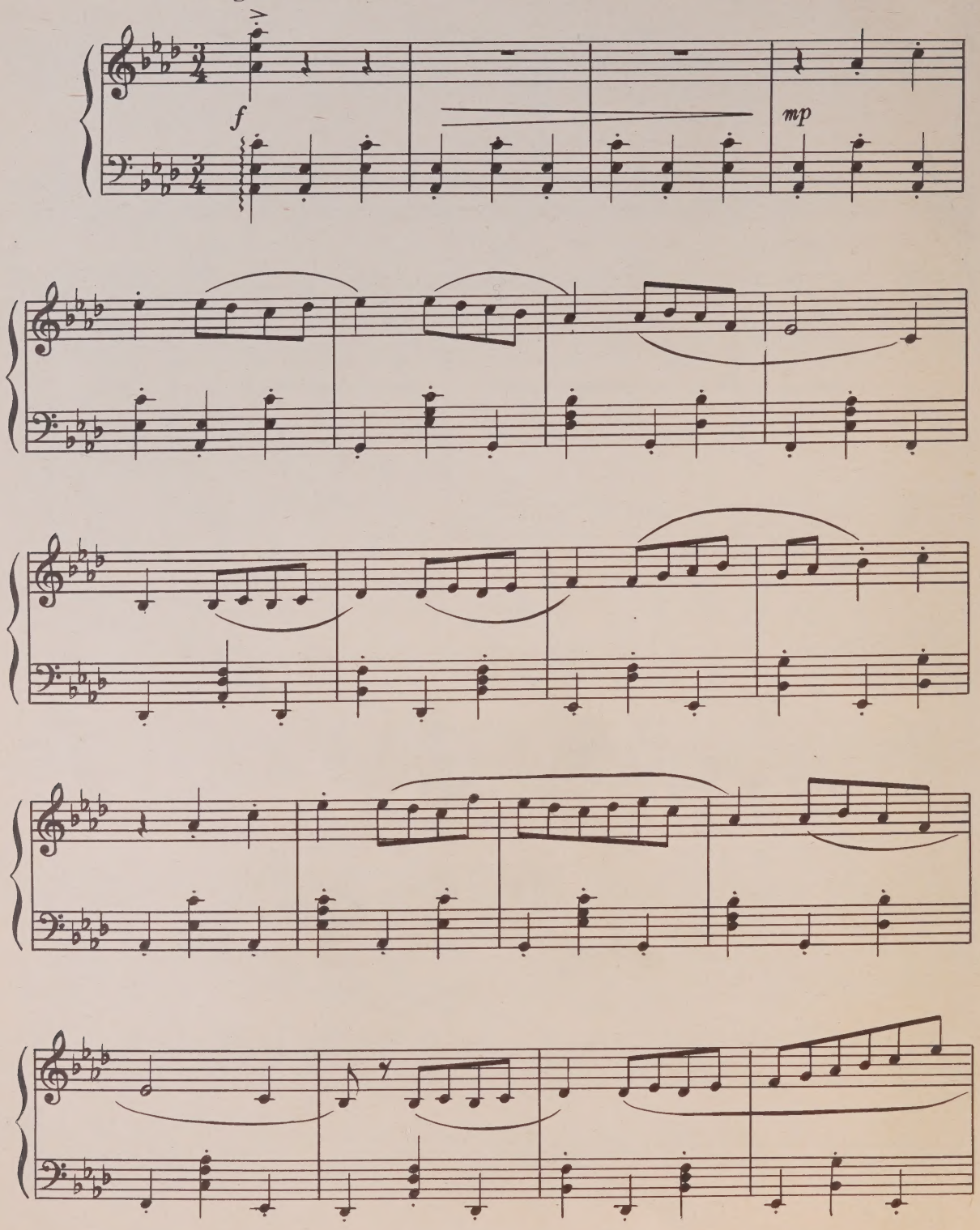

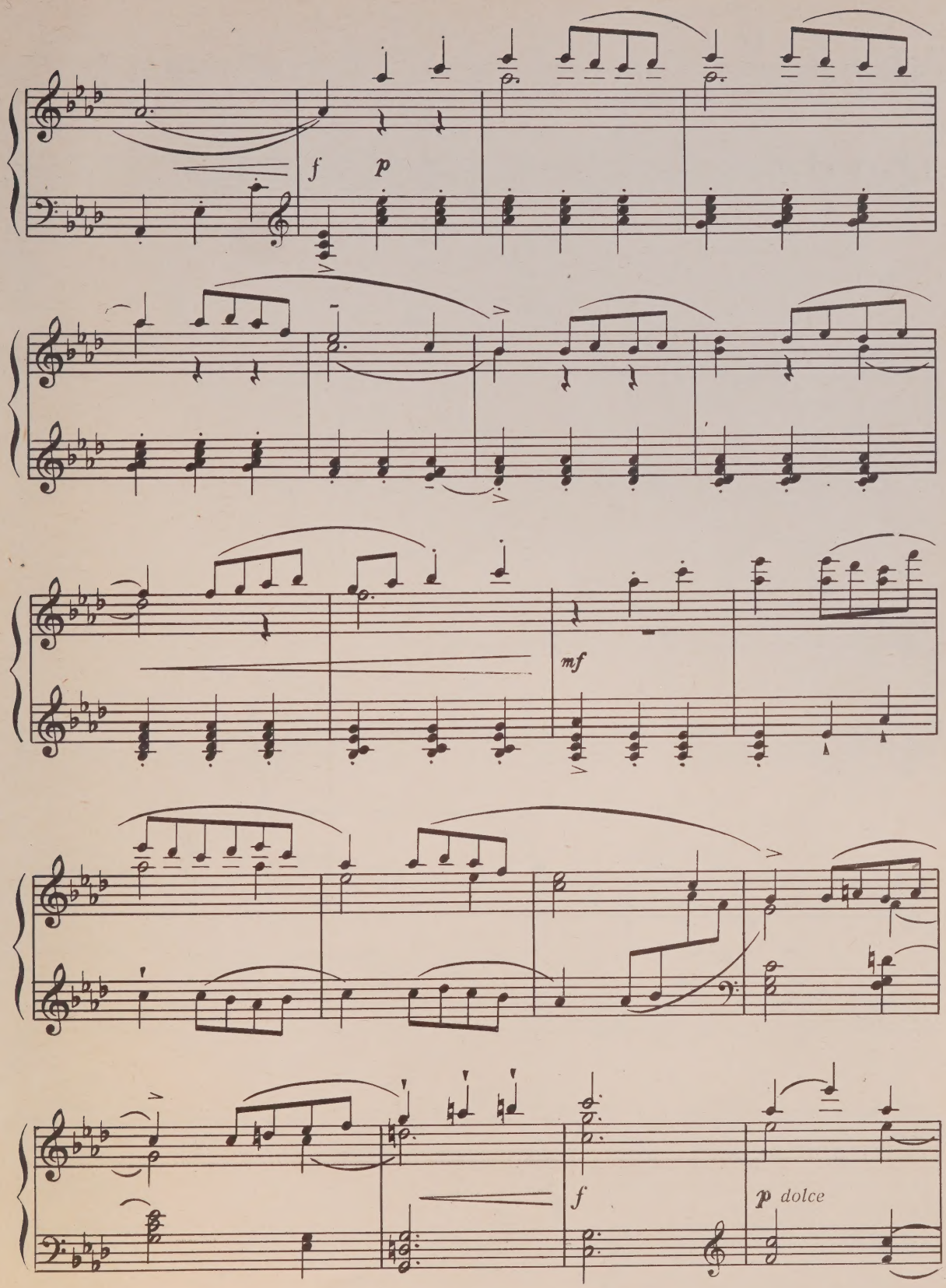
f
p
mf
f
p dolce

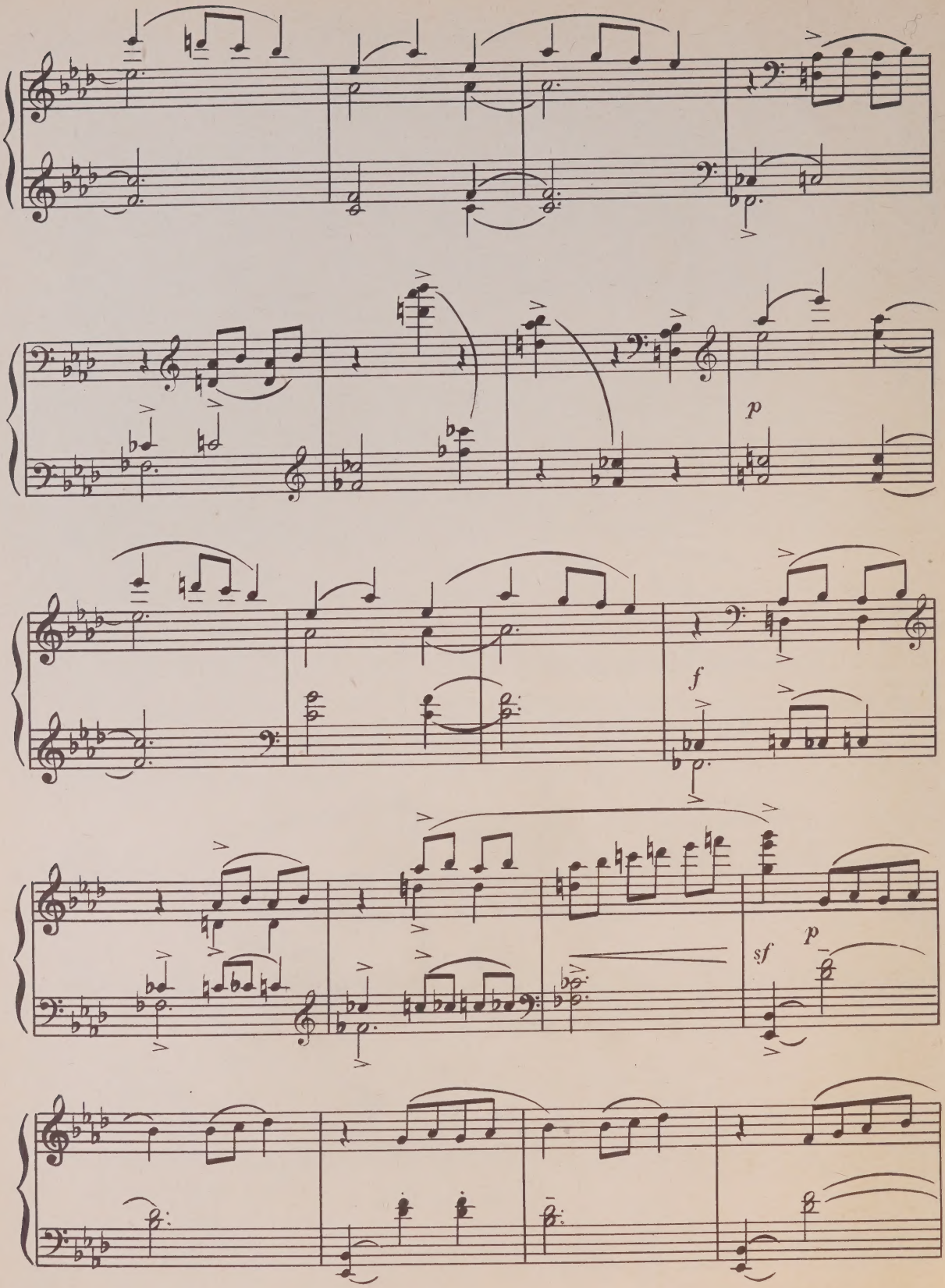
p
f
sf
p

В ИСПАНИИ

Д. ТОЛСТОЙ

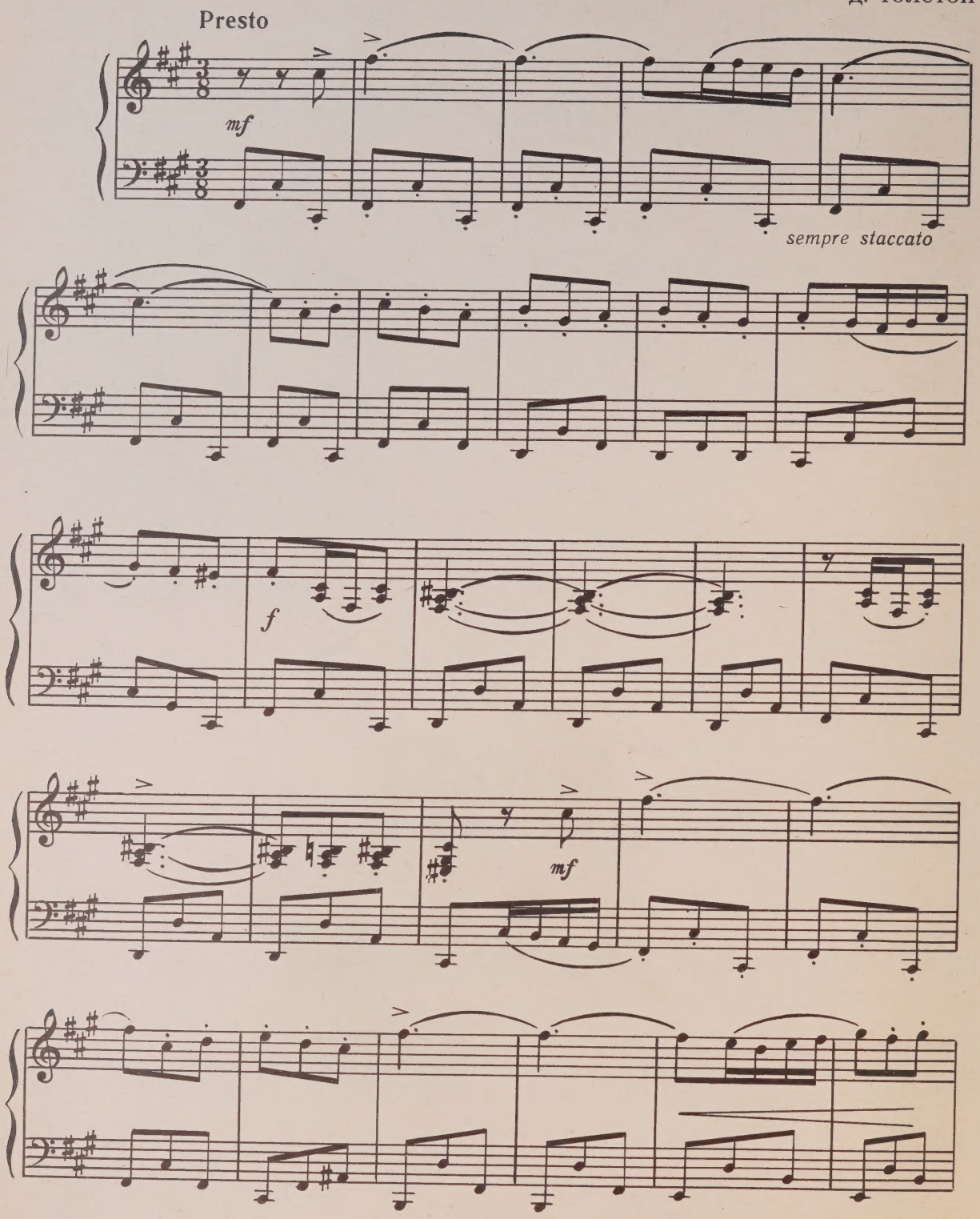

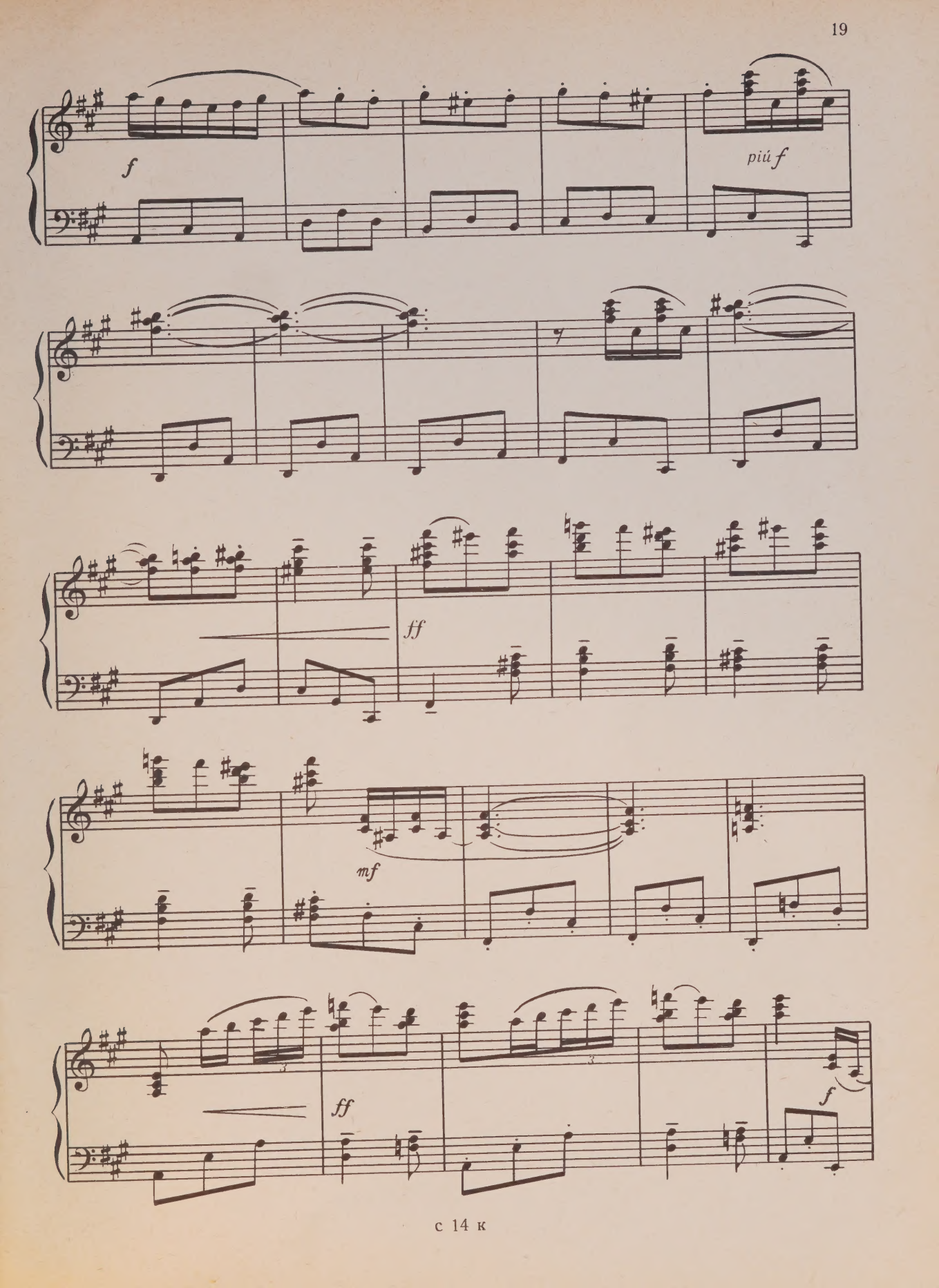
f
più f
ff
mf
ff
f

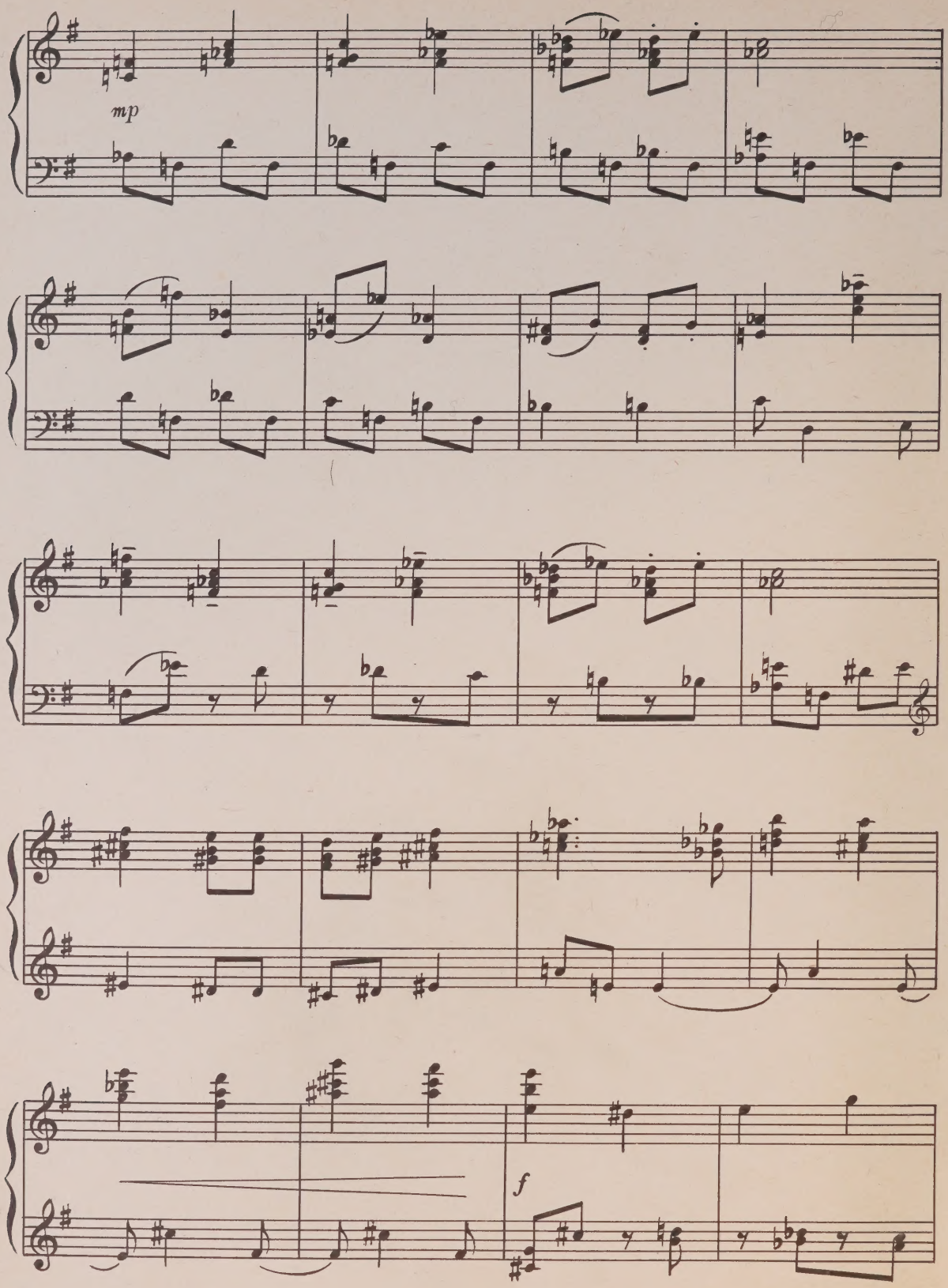
mp
f

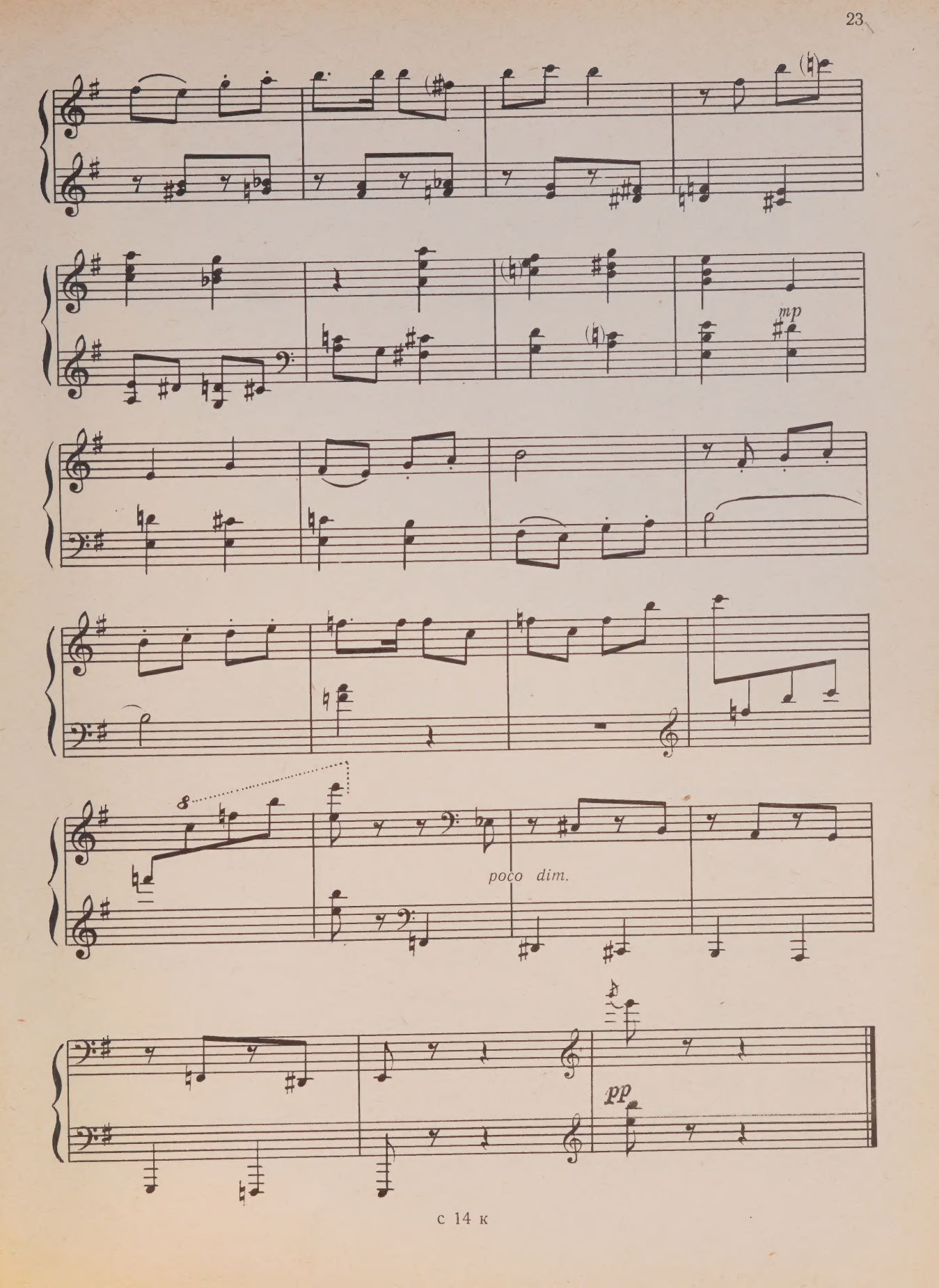
mp
poco dim.
pp

ВЕСЕЛЫЙ ДЯТЕЛ

Ж. МЕТАЛЛИДИ

Allegro moderato

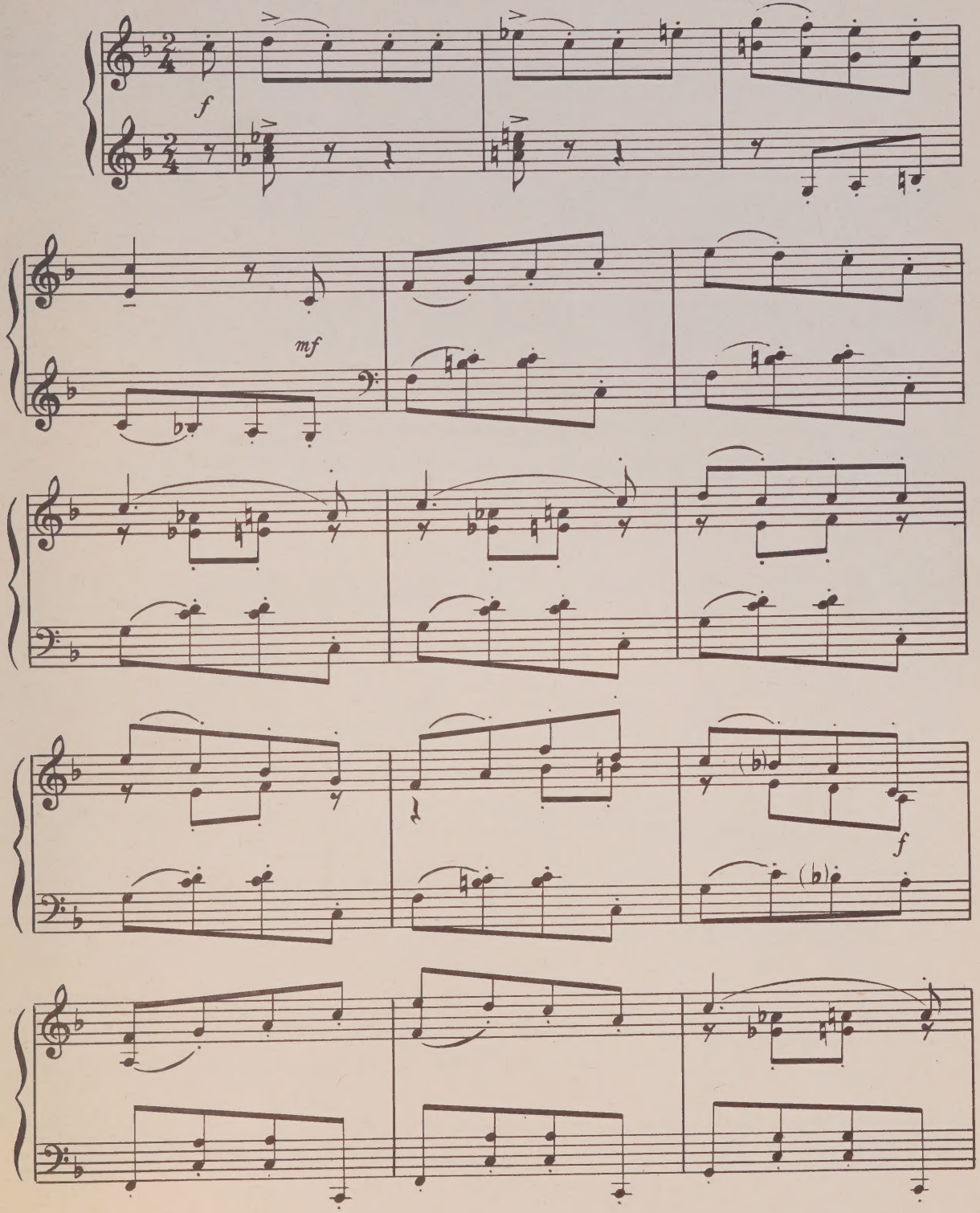

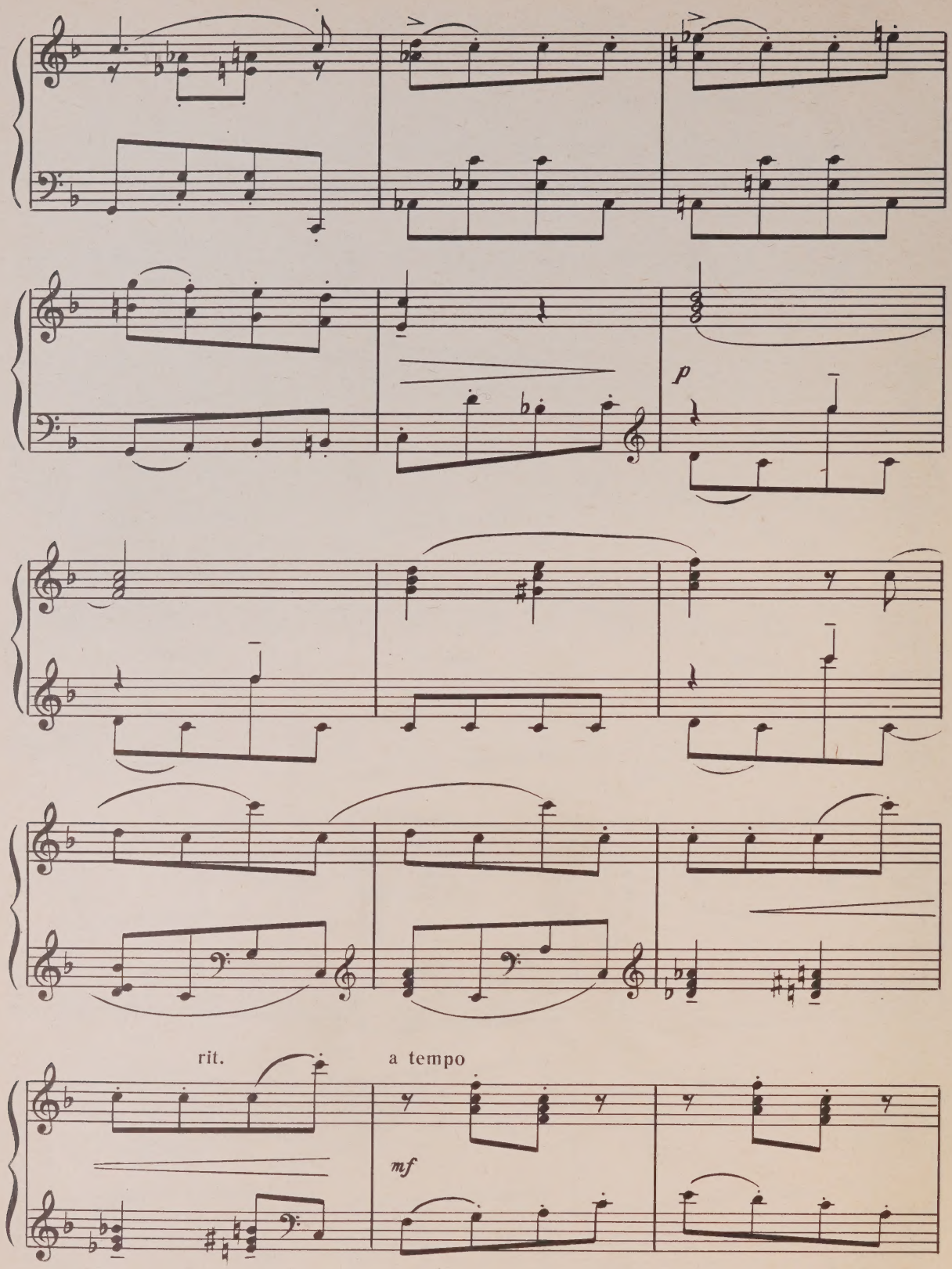
p
rit.
a tempo
mf

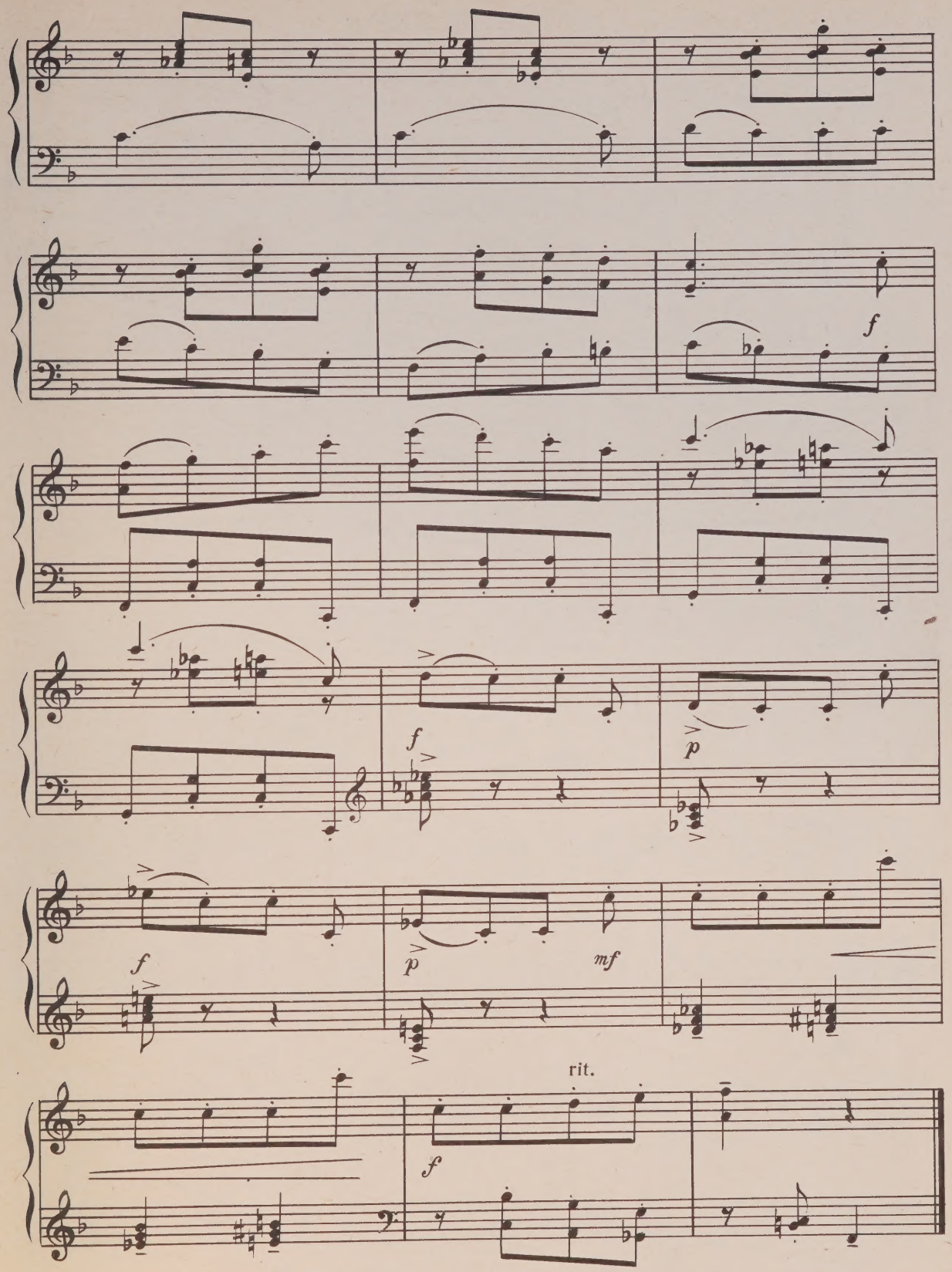
f
f
p
f
p
mf
rit.
f

ОСЕННЕЕ УТРО

А. БОЯРСКИЙ

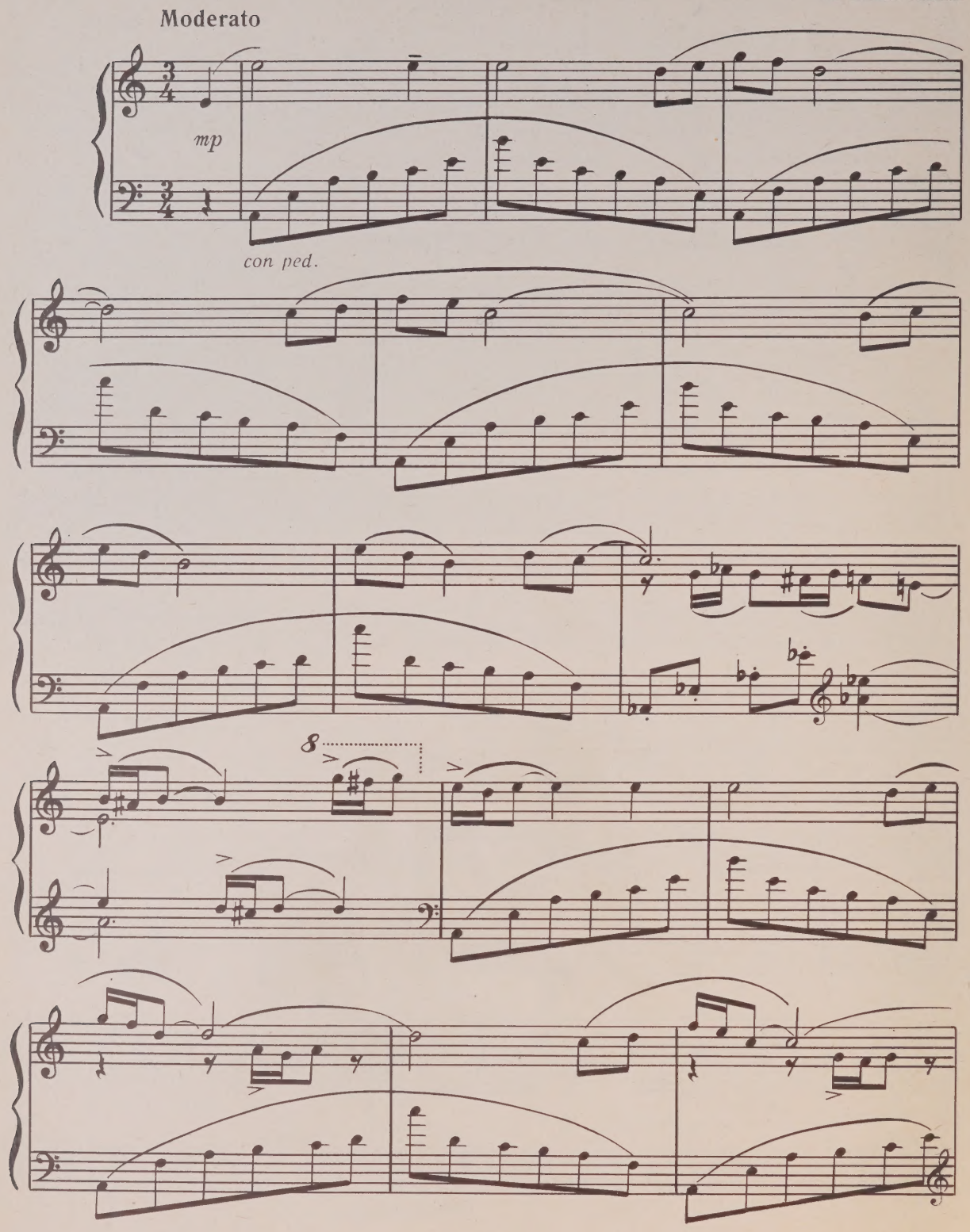

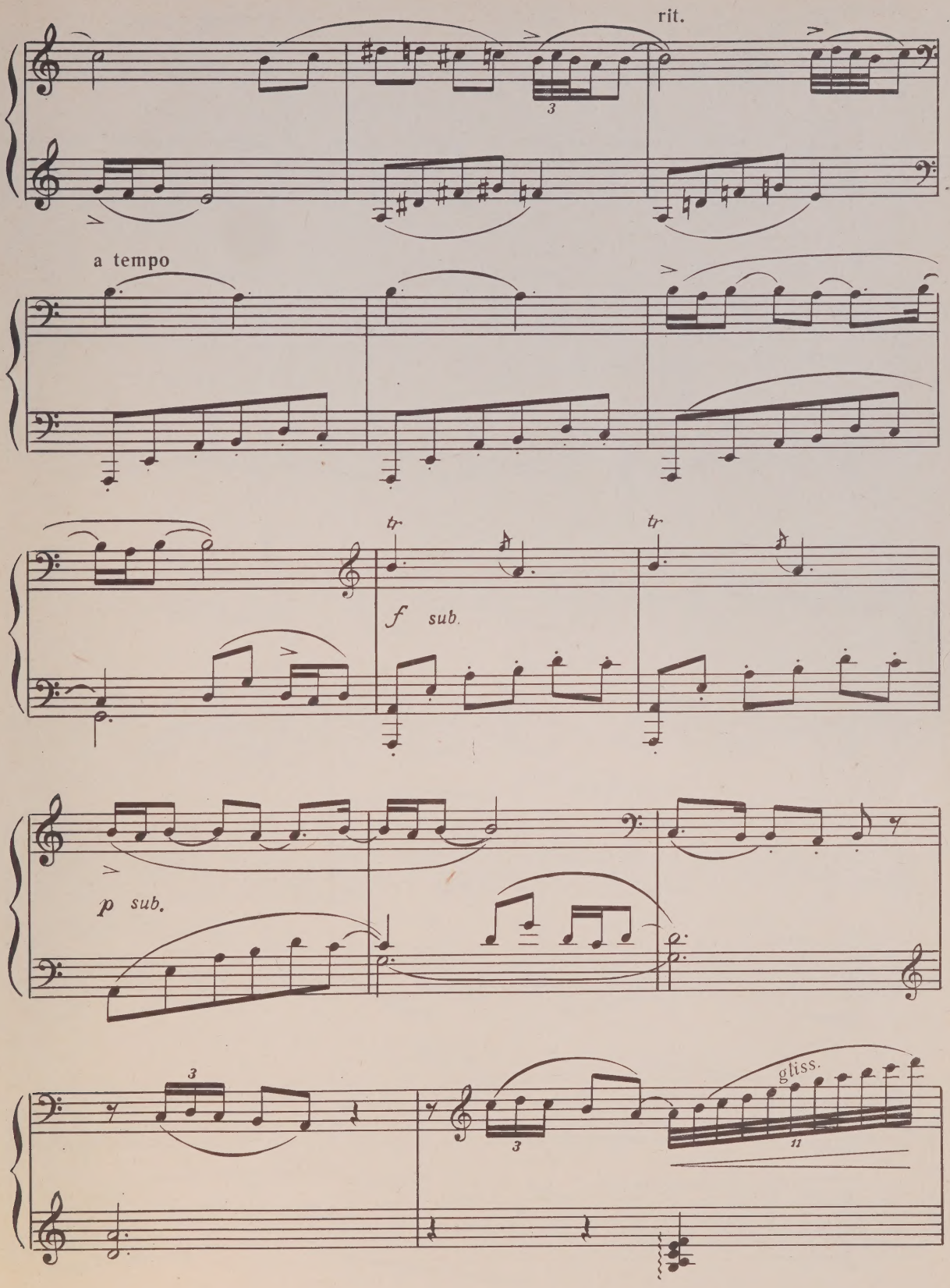
rit.
a tempo
tr
tr
f sub.
p sub.
gliss.

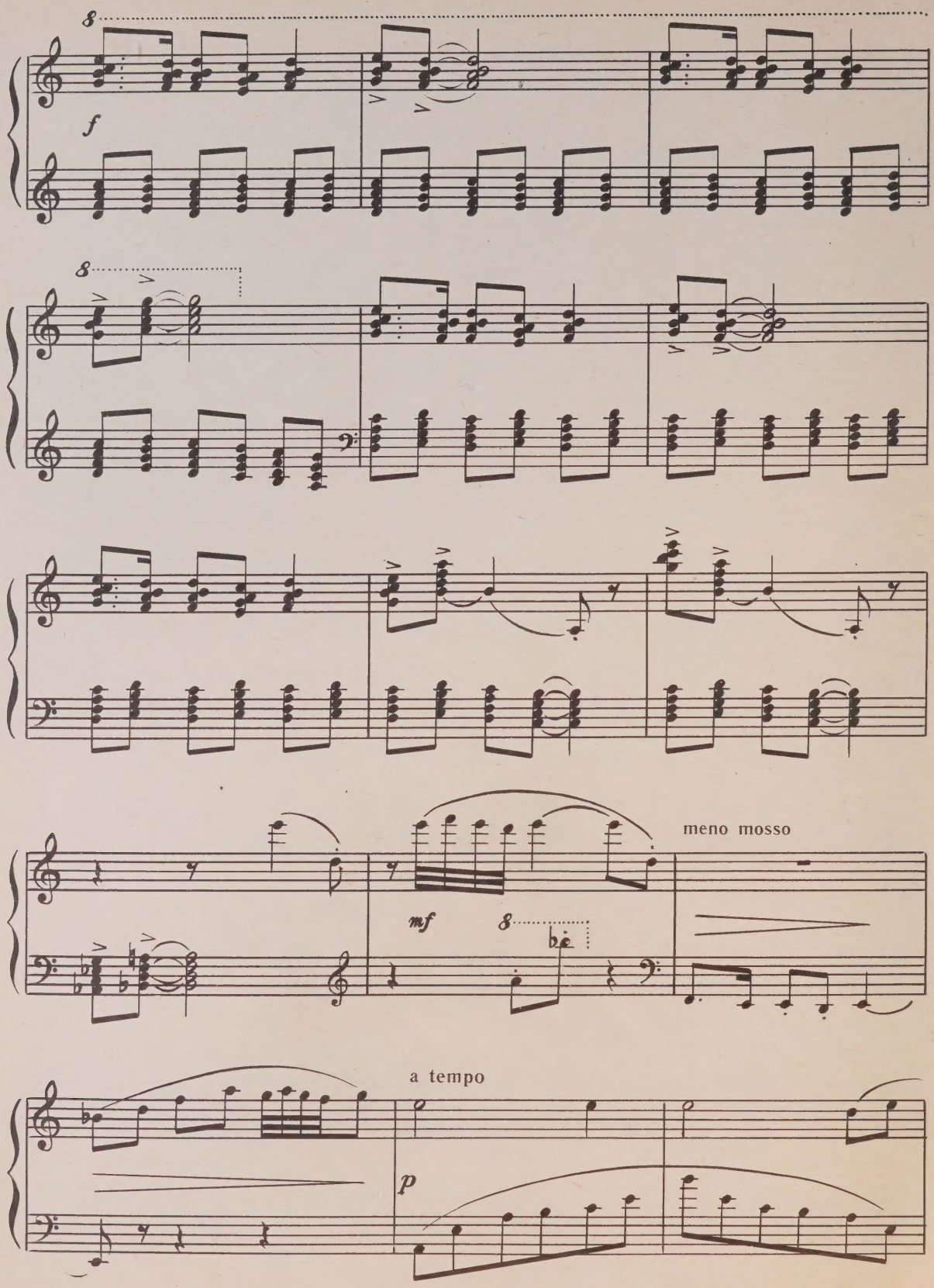
f
mf
meno mosso
a tempo
p

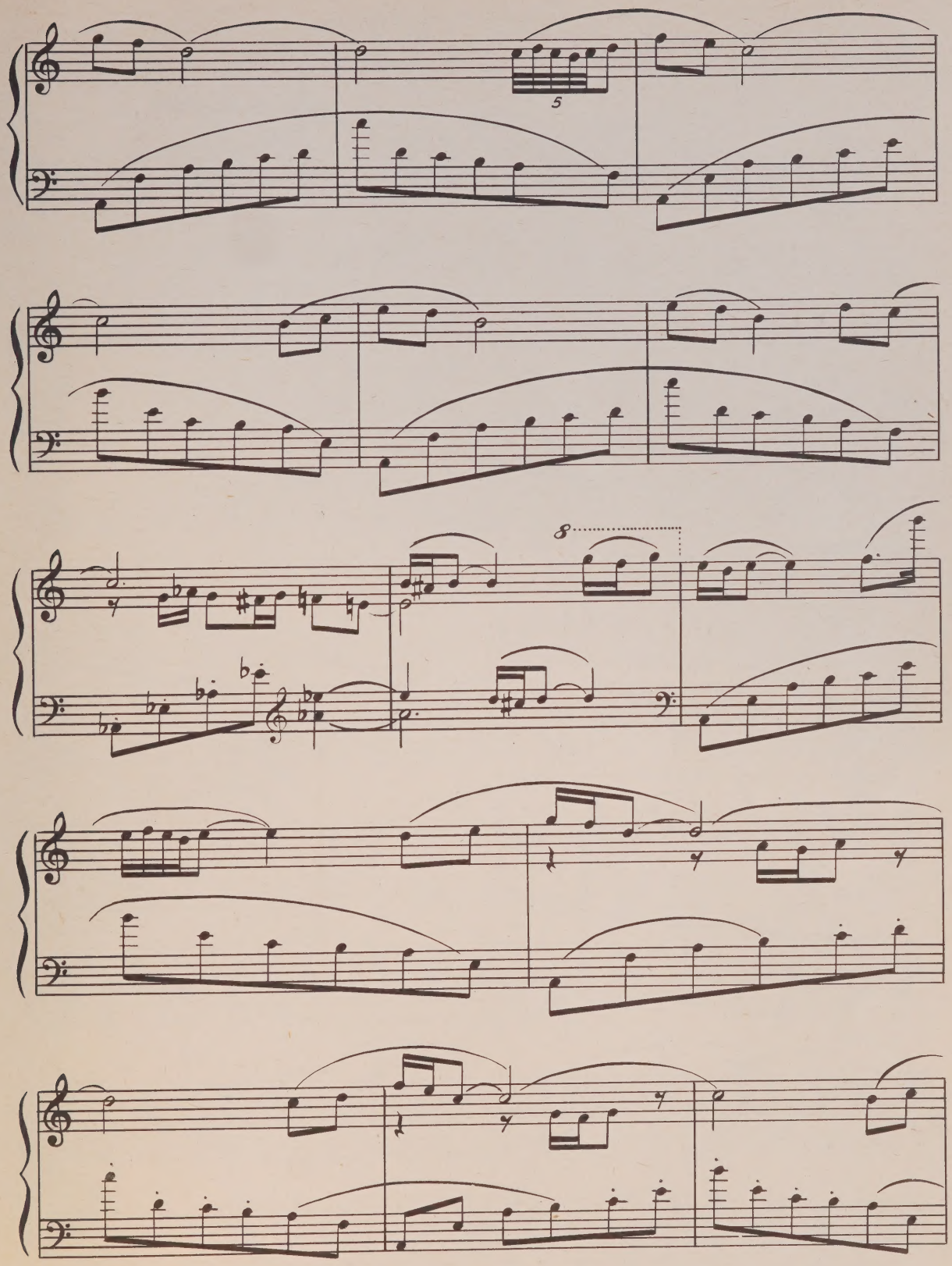
5
8

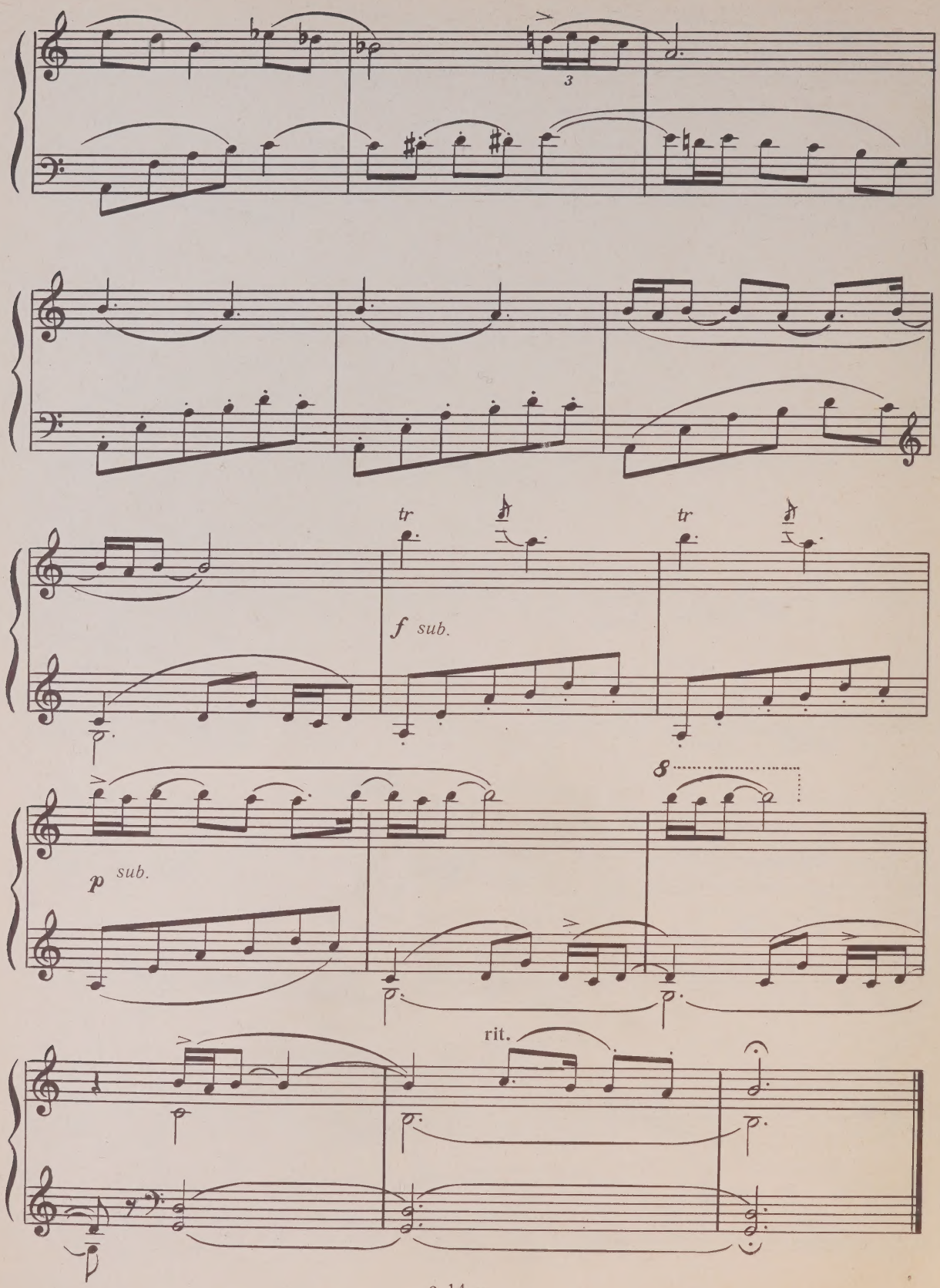
3
tr
tr
f sub.
8
p sub.
rit.

ИНТЕРМЕЦЦО

Н. ЛЕВИ́

Allegro giocoso

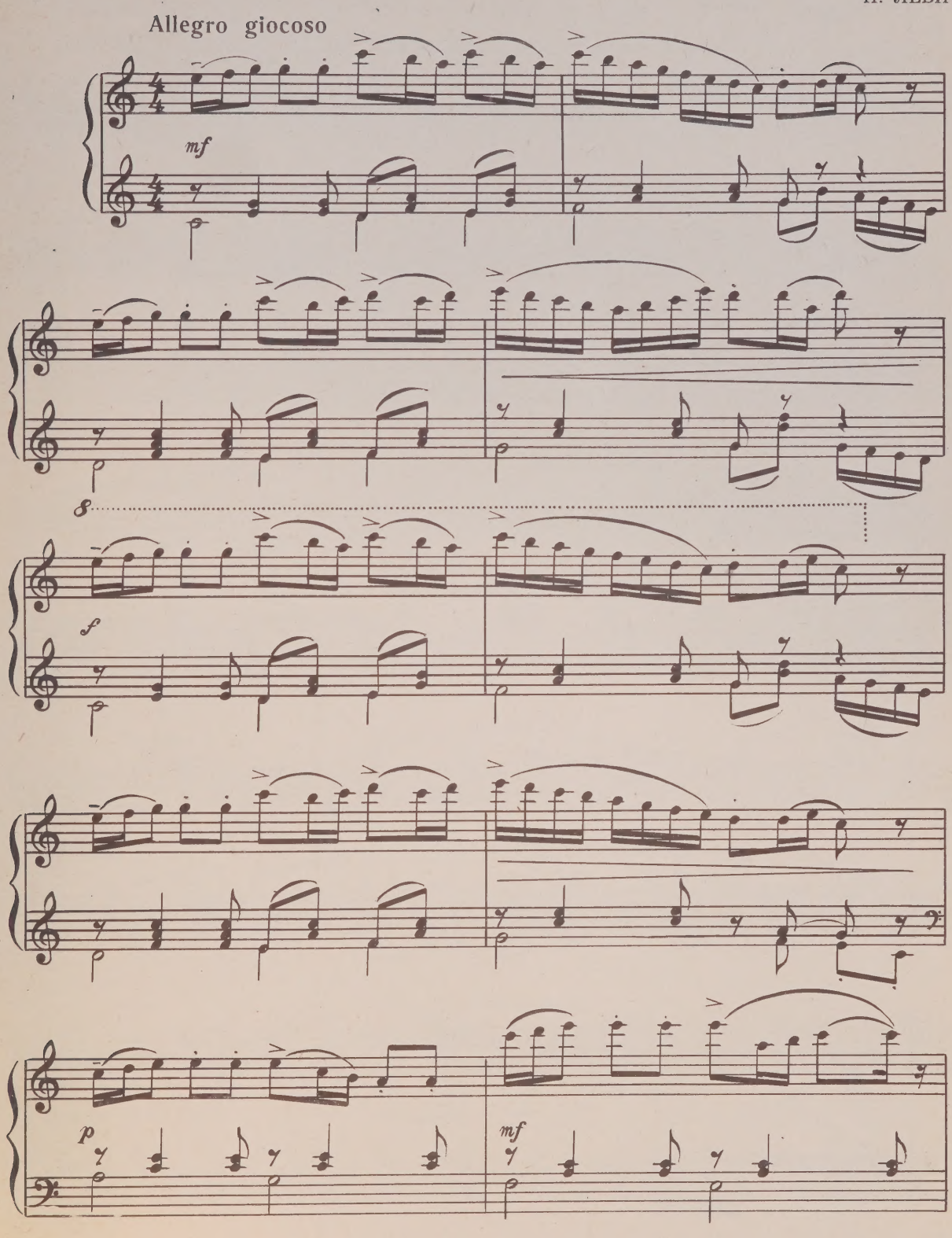

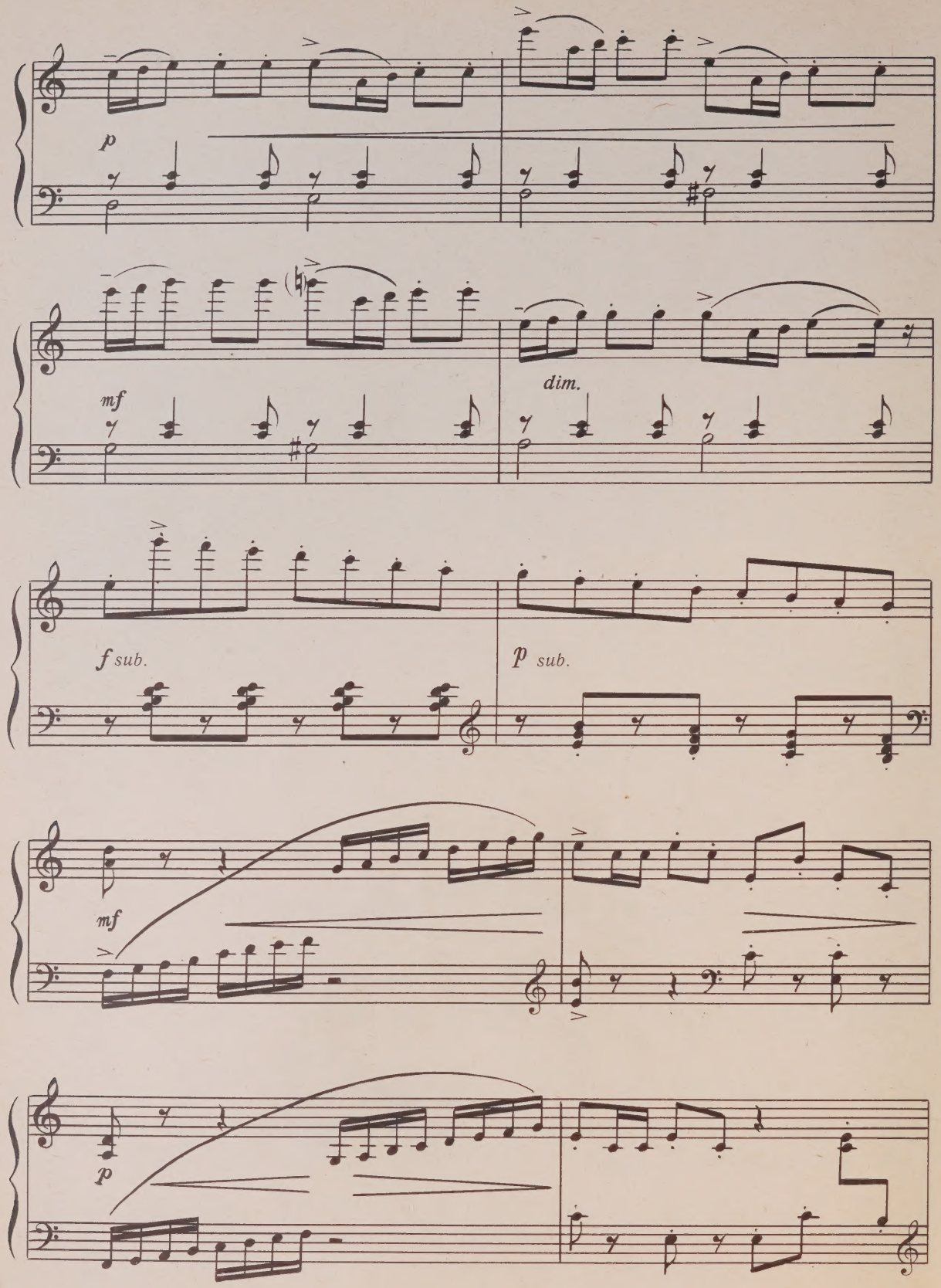
p
mf
dim.
f sub.
p sub.
mf
p

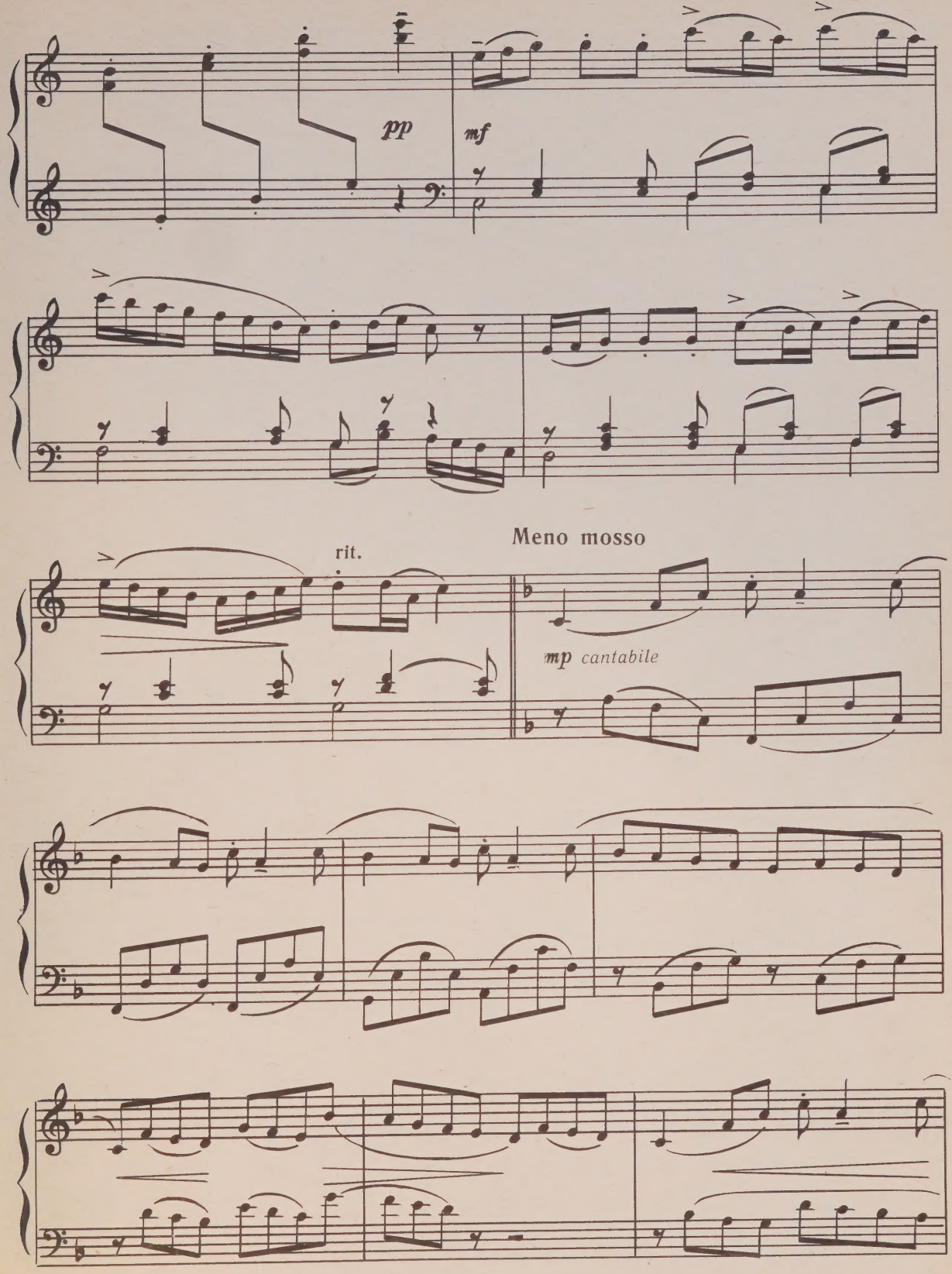
pp
mf
rit.
Meno mosso
mp cantabile

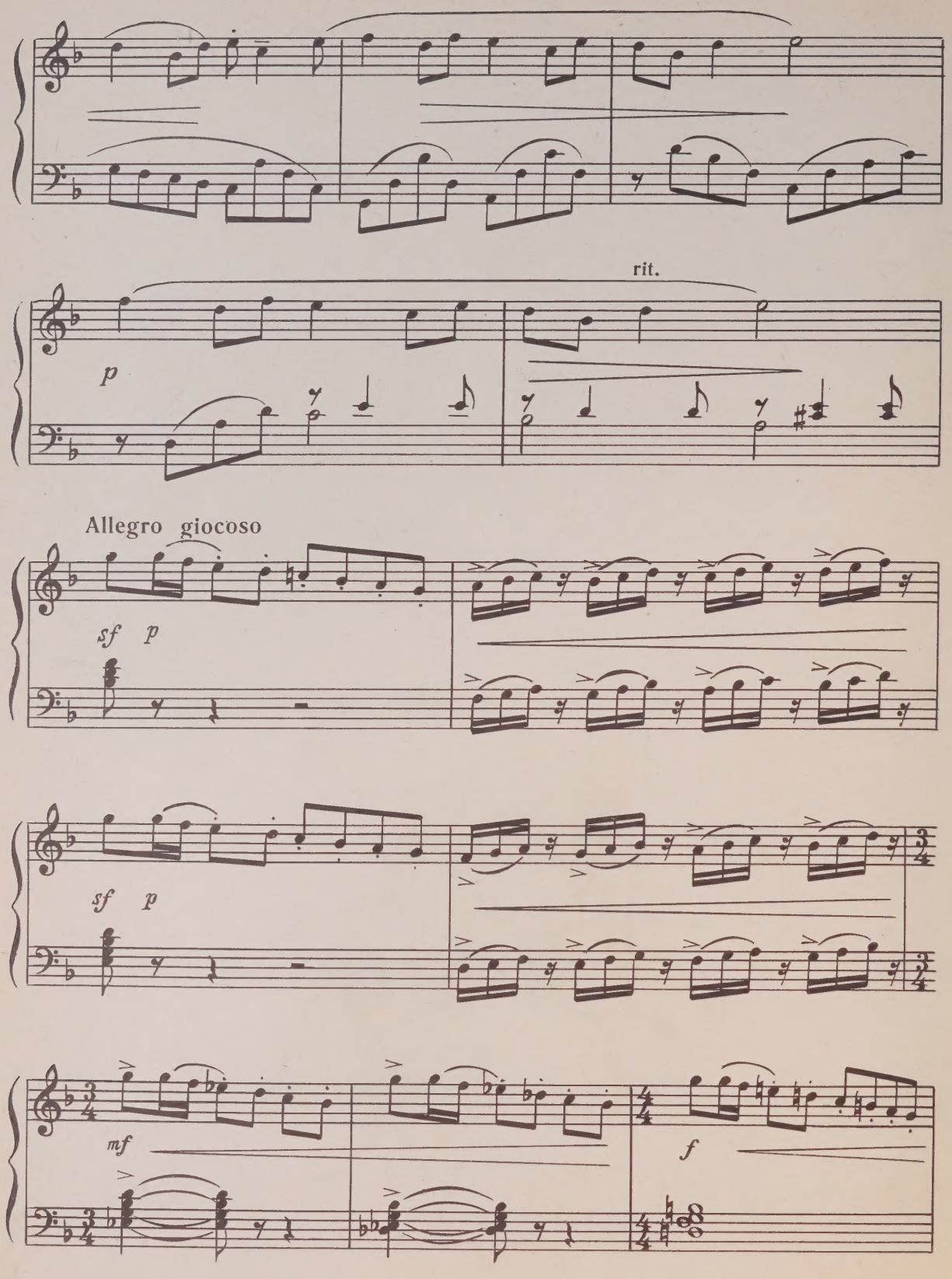
rit.
p
Allegro giocoso
sf p
sf p
mf
f

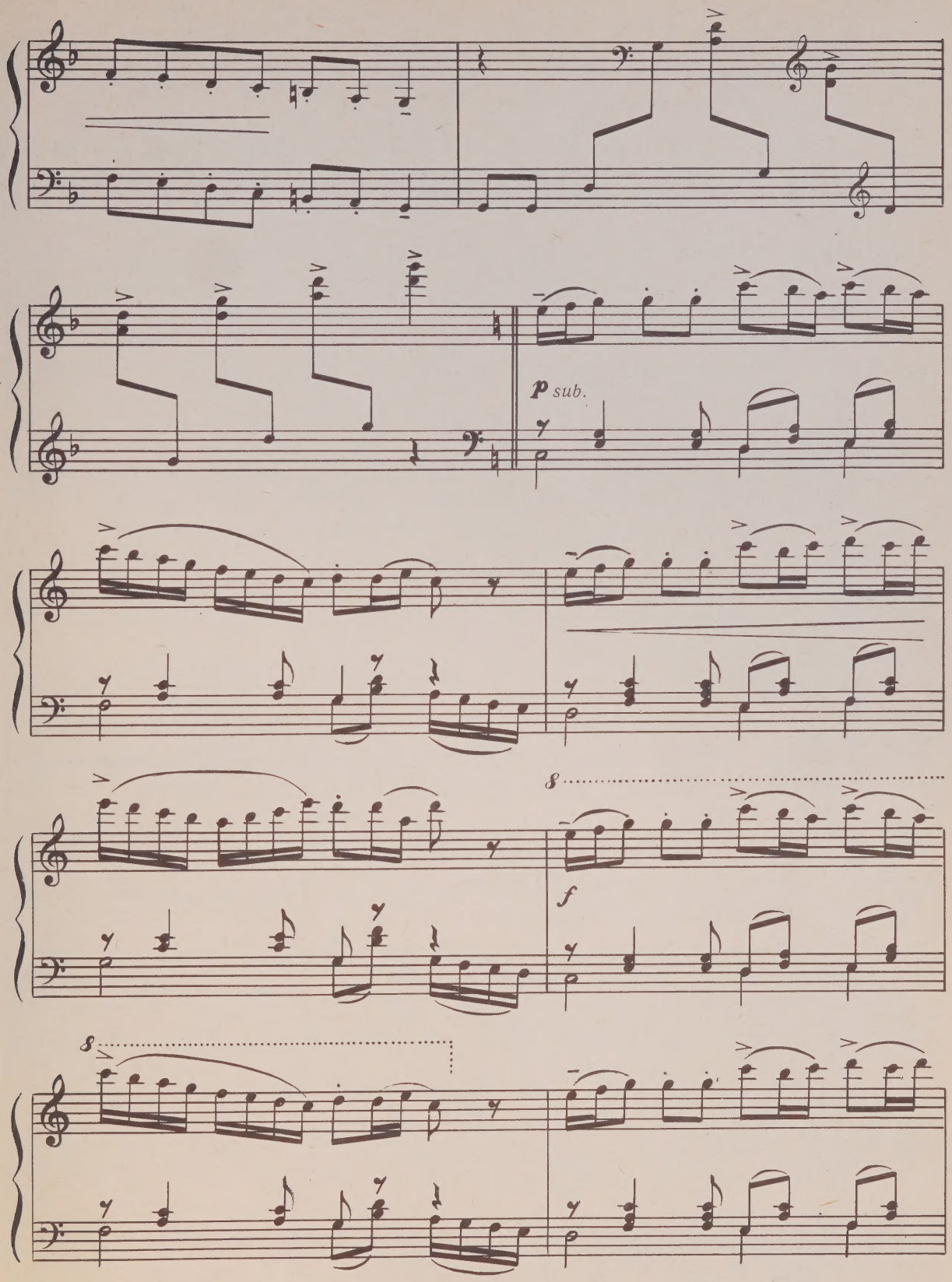
p sub.
8
f
8

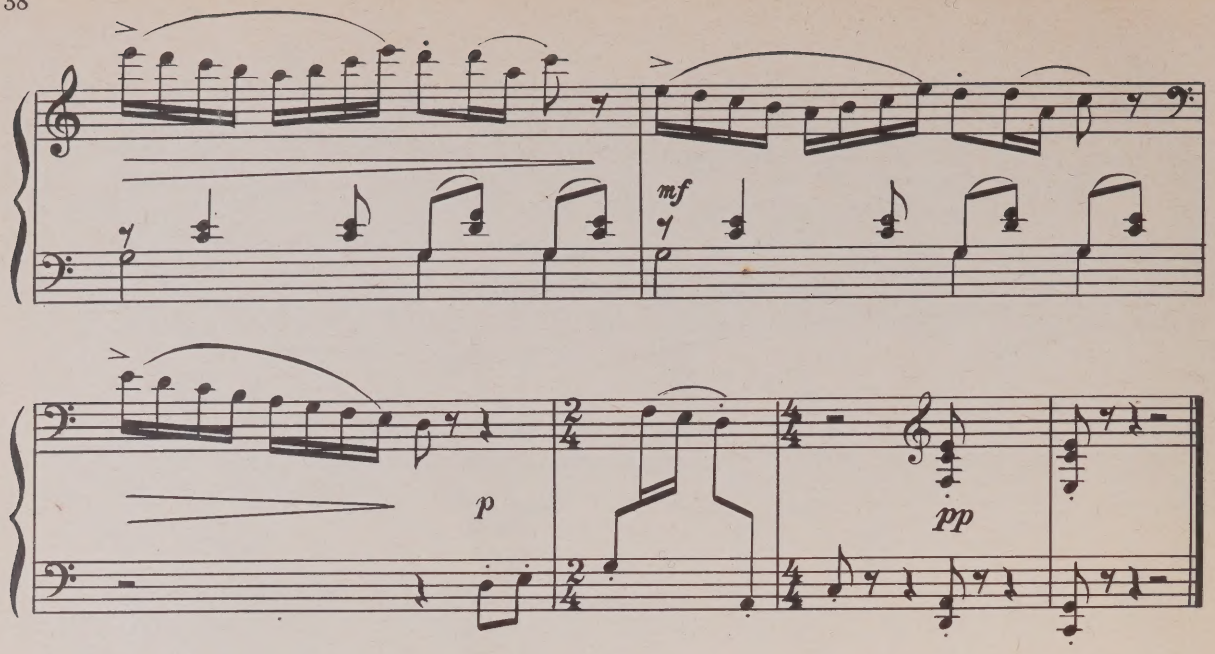

СКАЗКА

Д. ПРИЦКЕР

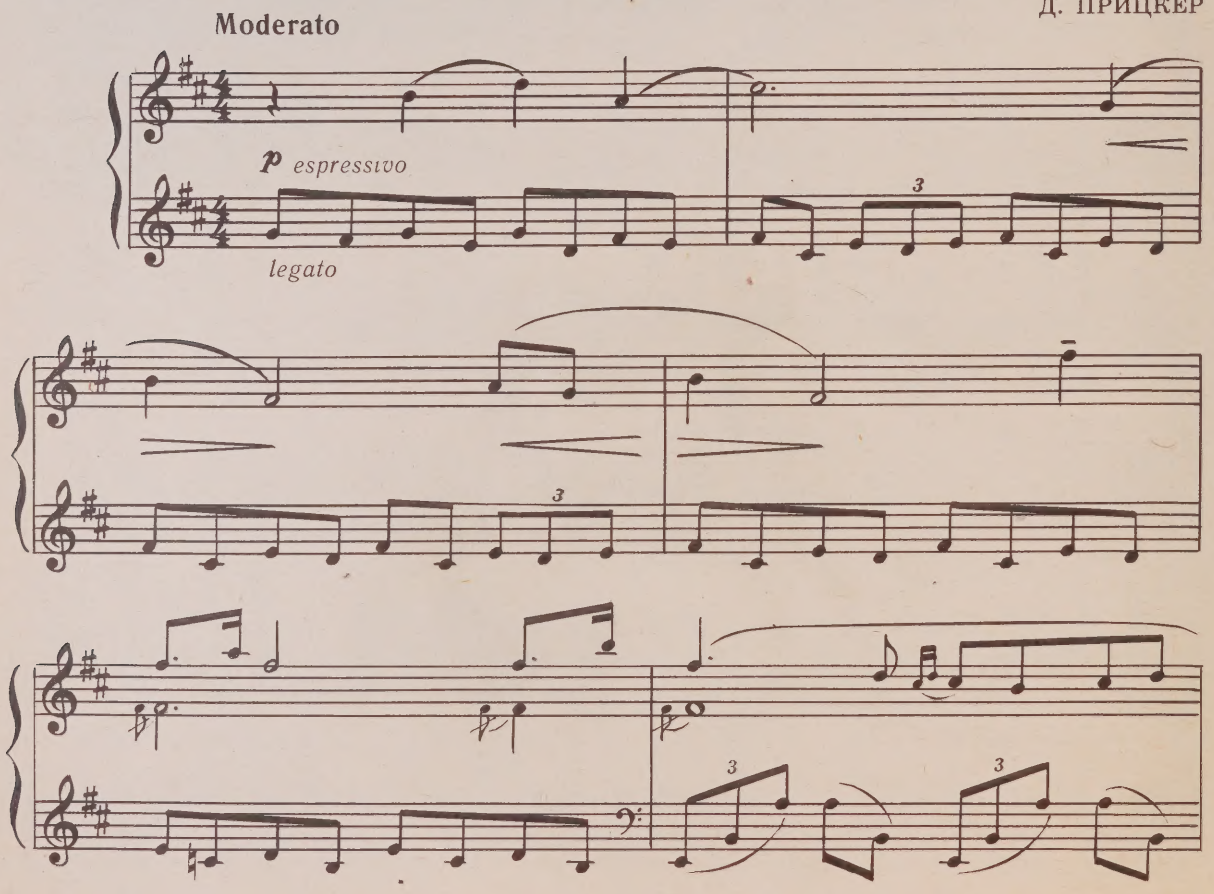

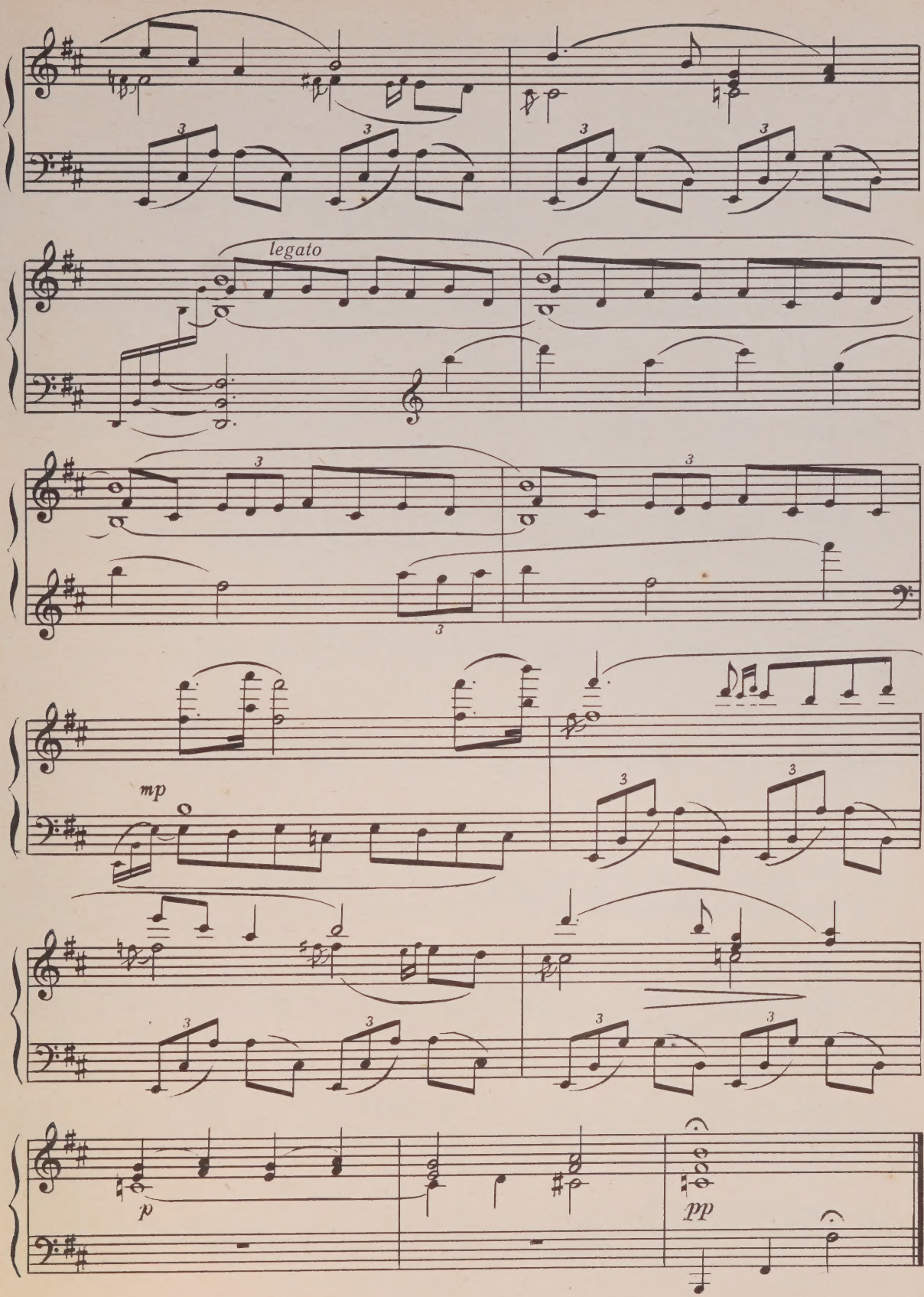
legato
mp
p
pp

ЮМОРЕСКА

В. ЦЫТОВИЧ

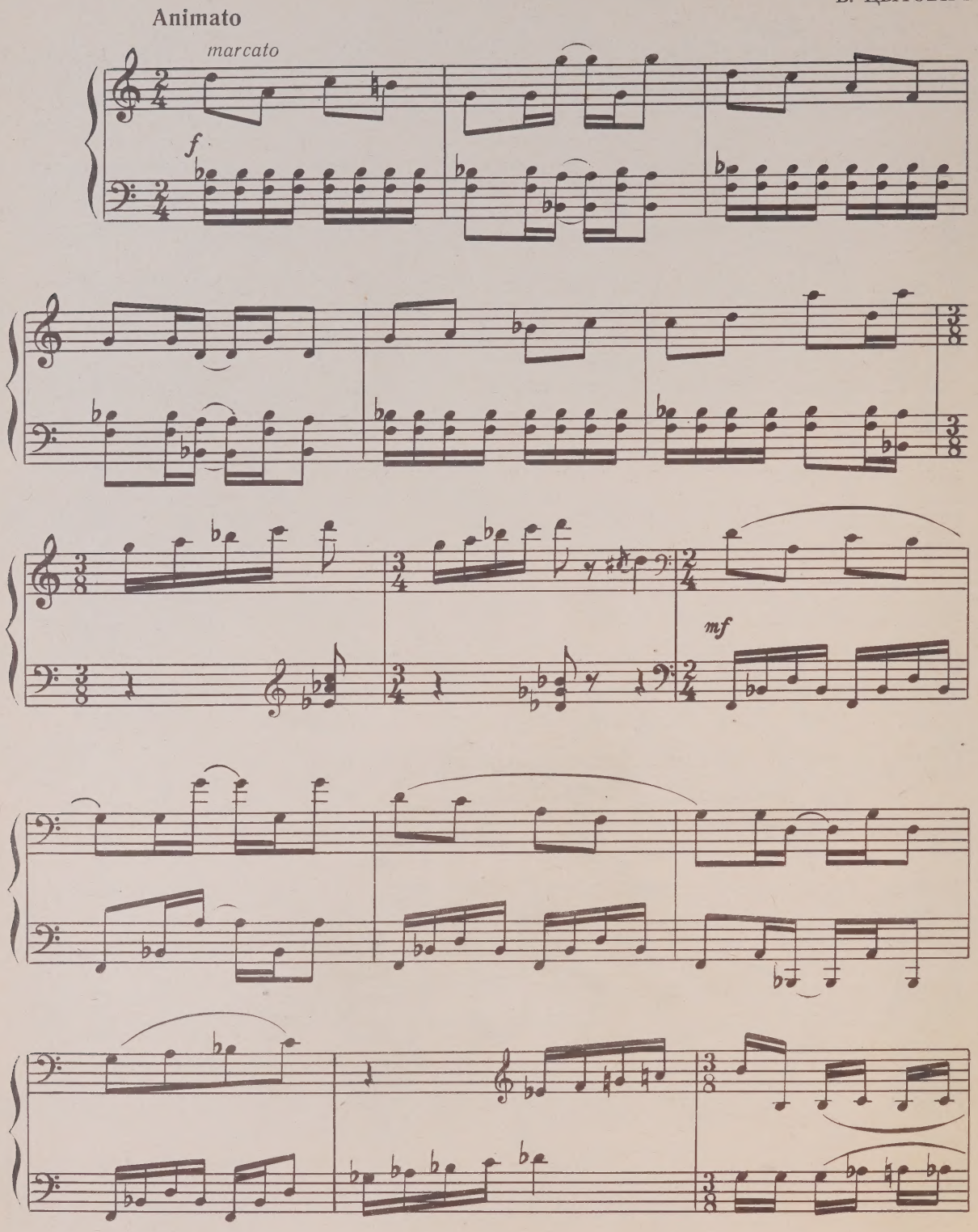

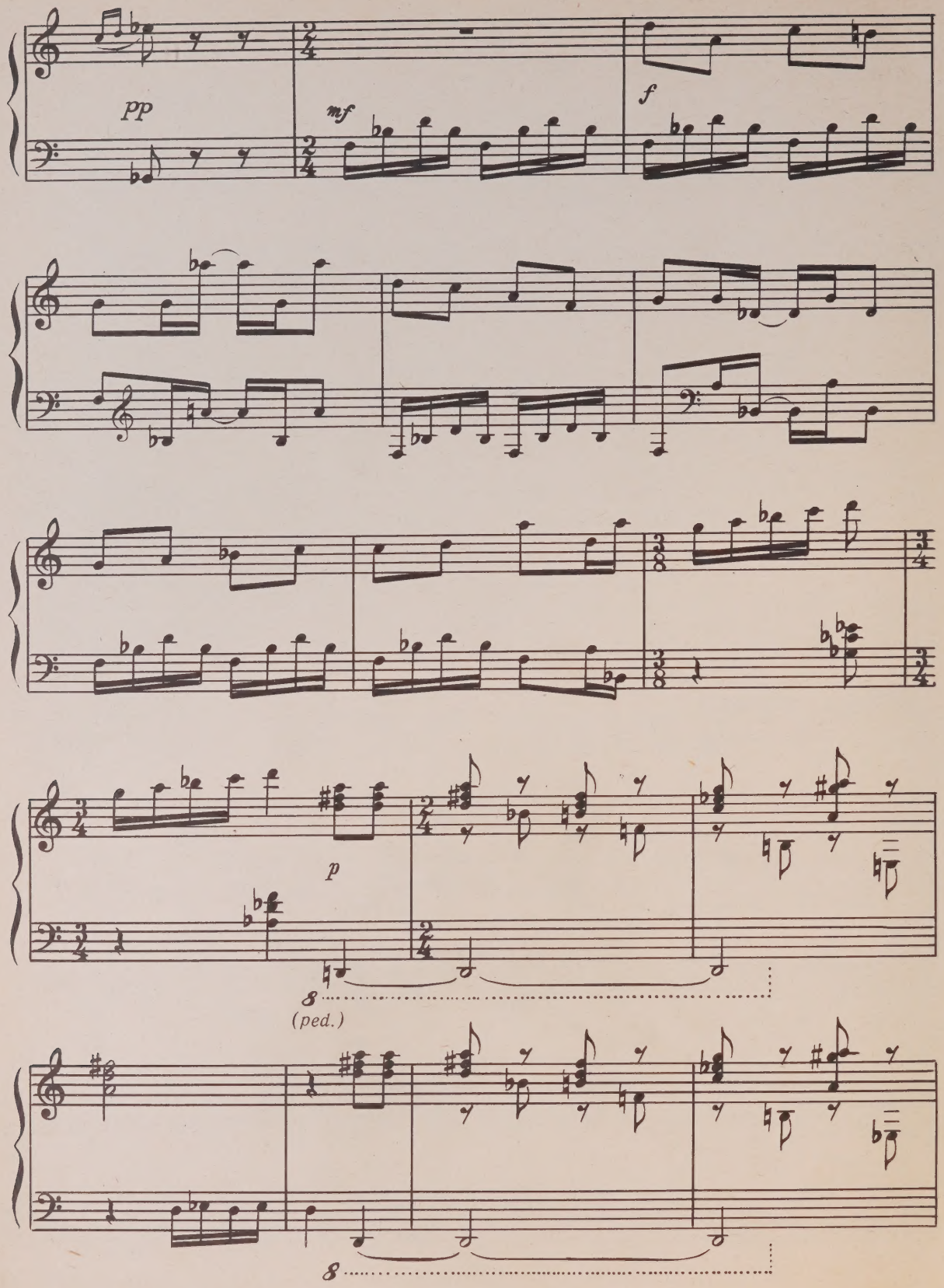
pp
mf
f
p
(ped.)

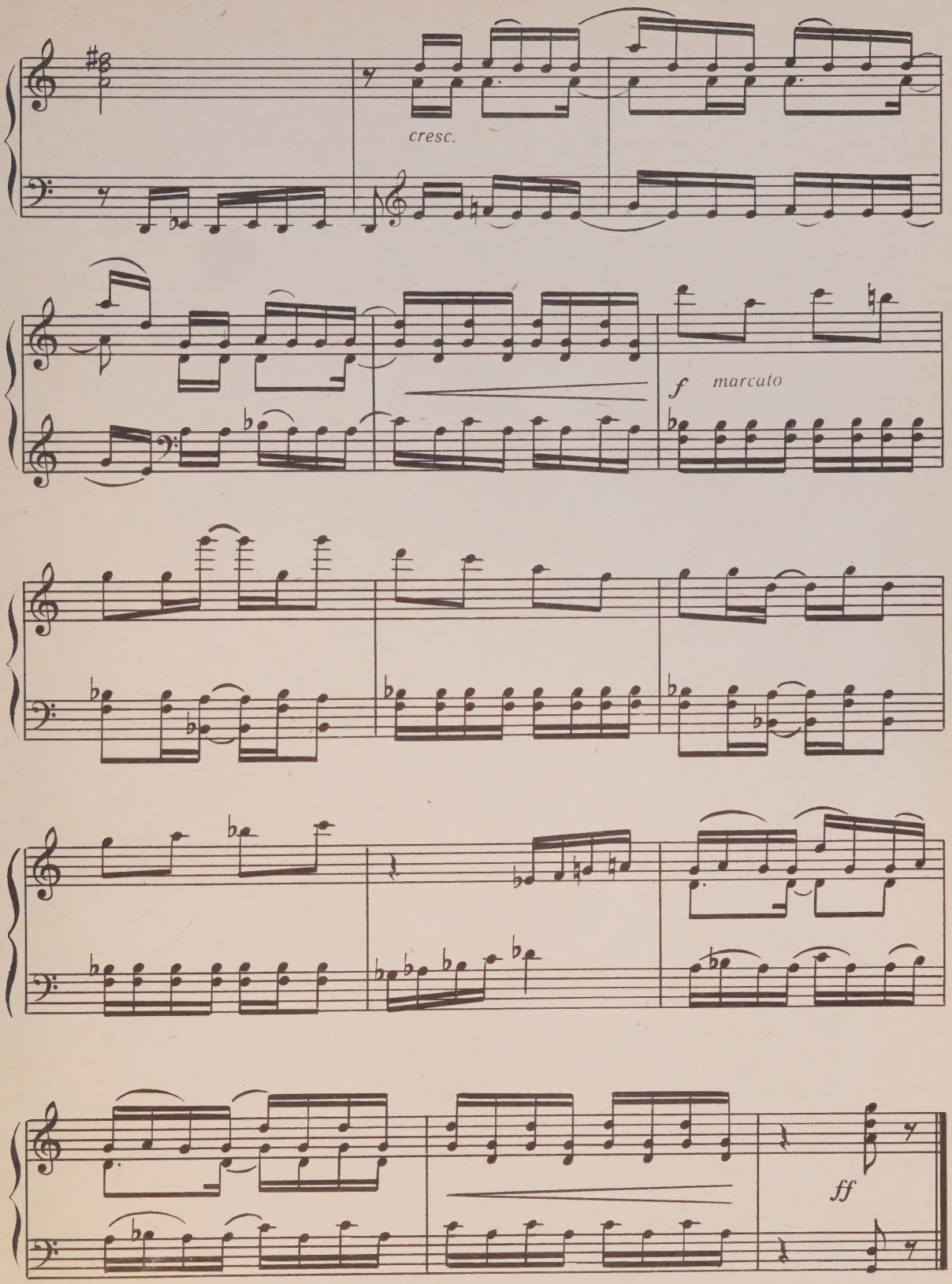
cresc.
f
marcato
ff

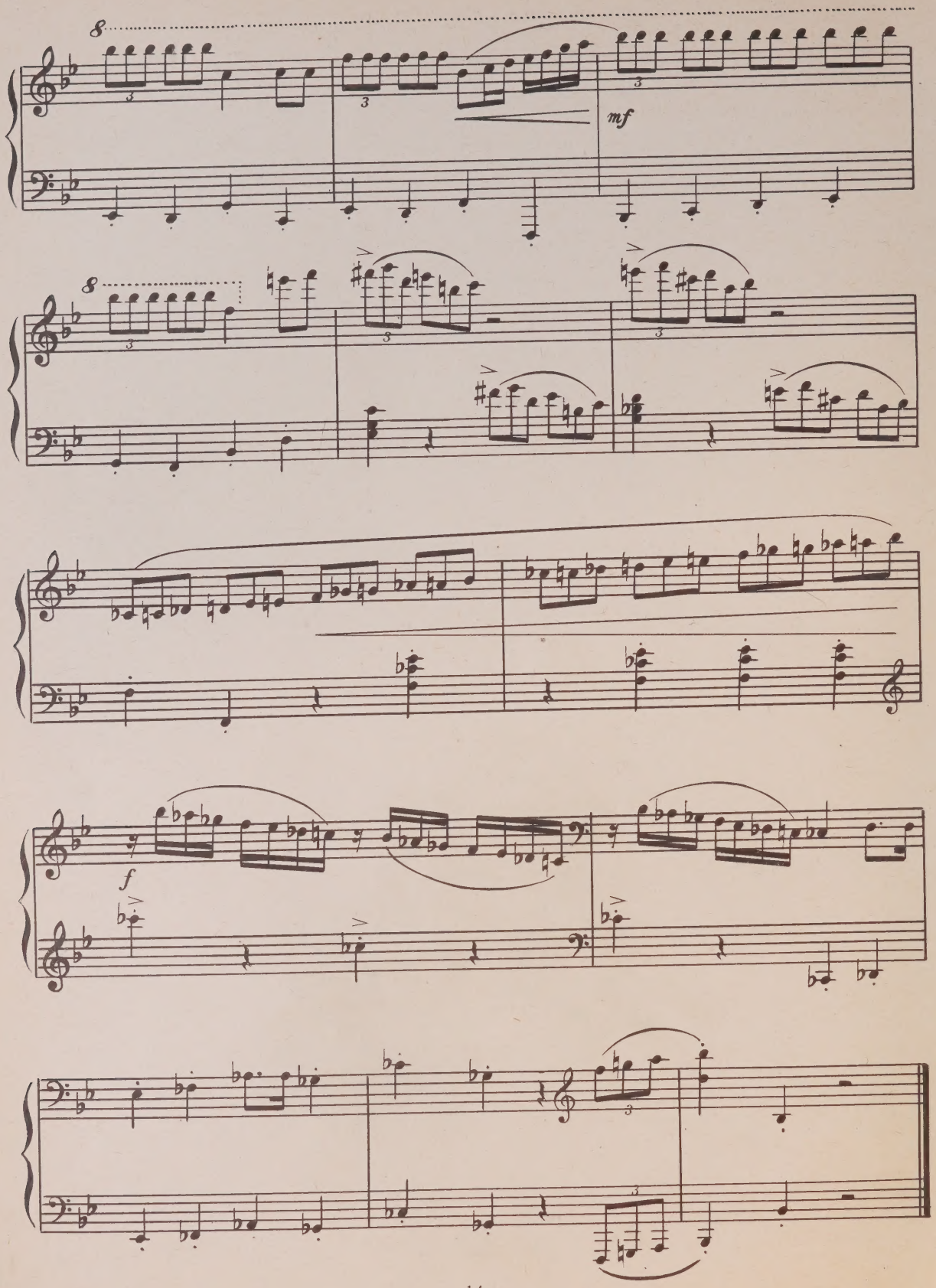
8
mf
8
f

ИГРАЕМ В ФУТБОЛ

С. ВОЛЬФЕНЗОН

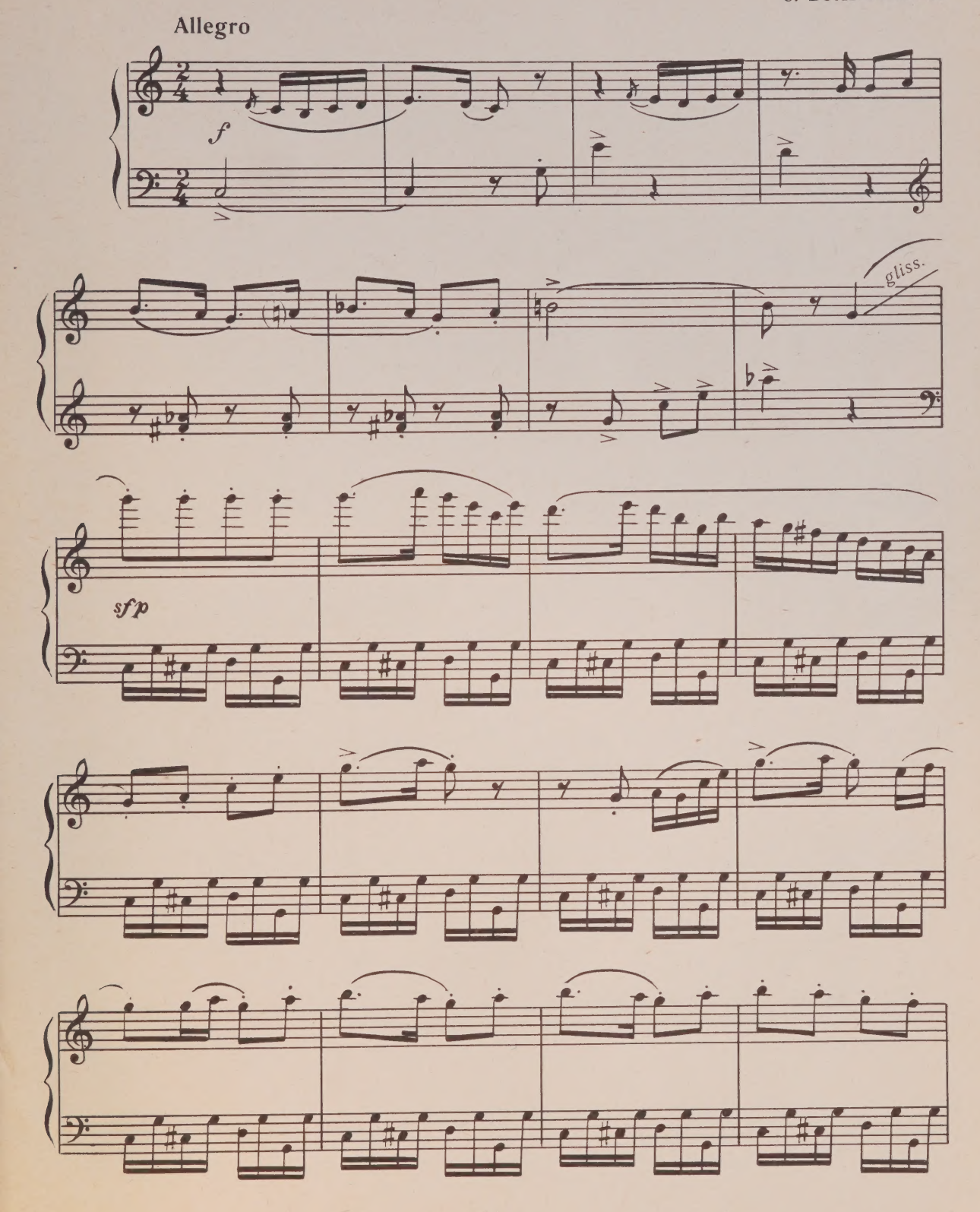

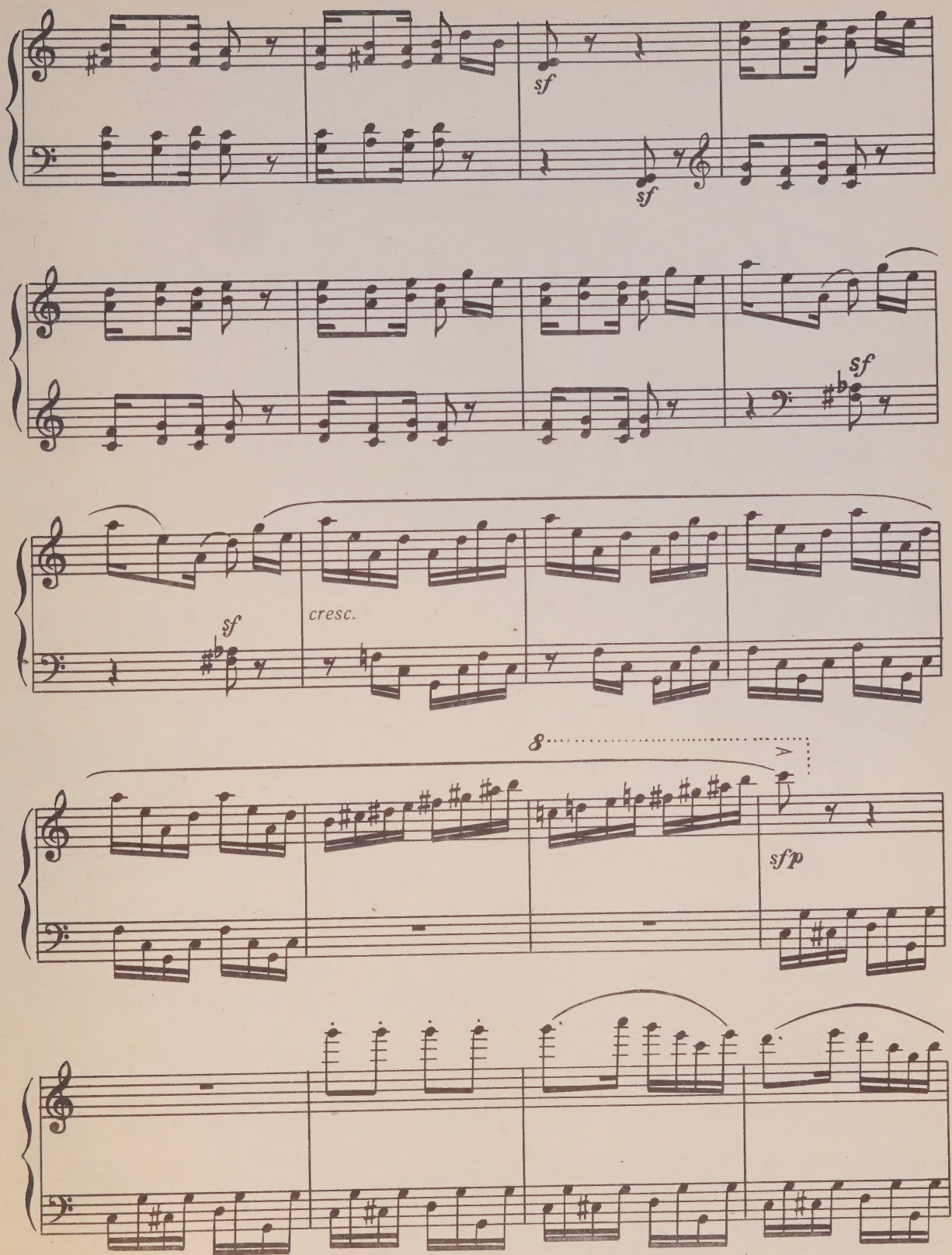
sf
sf
sf
sf
cresc.
8
sfp

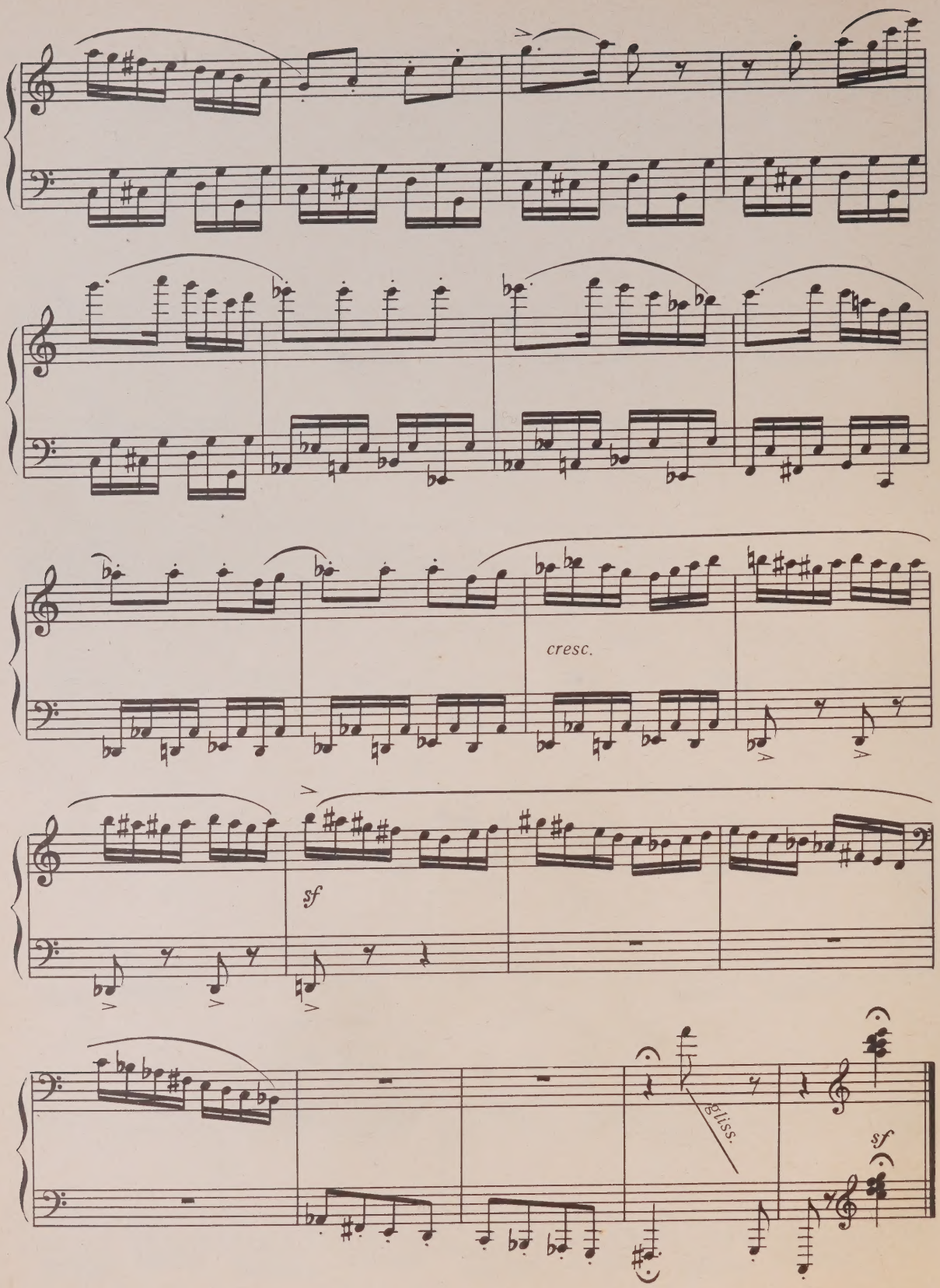
cresc.
sf
gliss.
sf

ПРЕЛЮДИЯ

Н. АГАФОННИКОВ

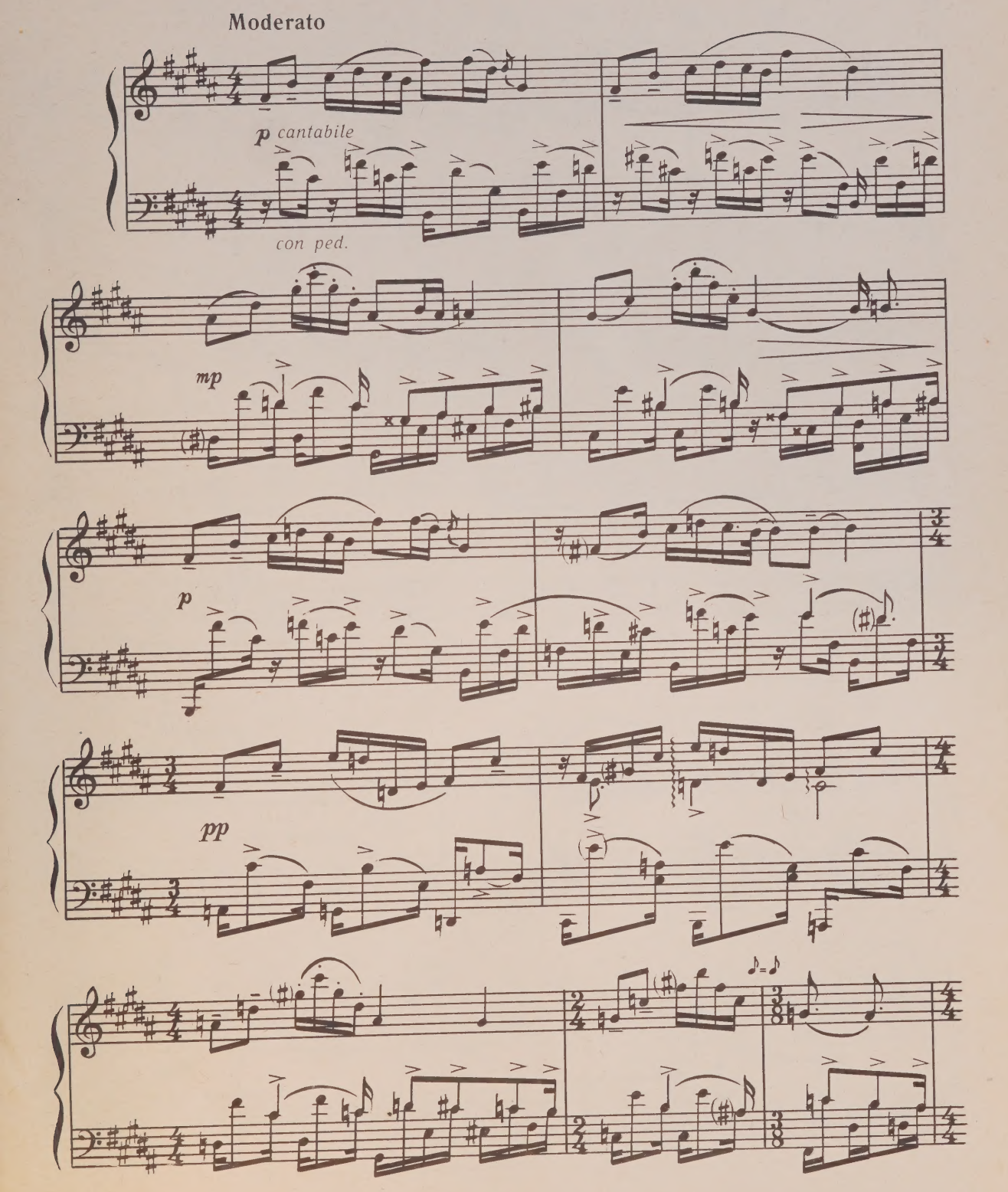

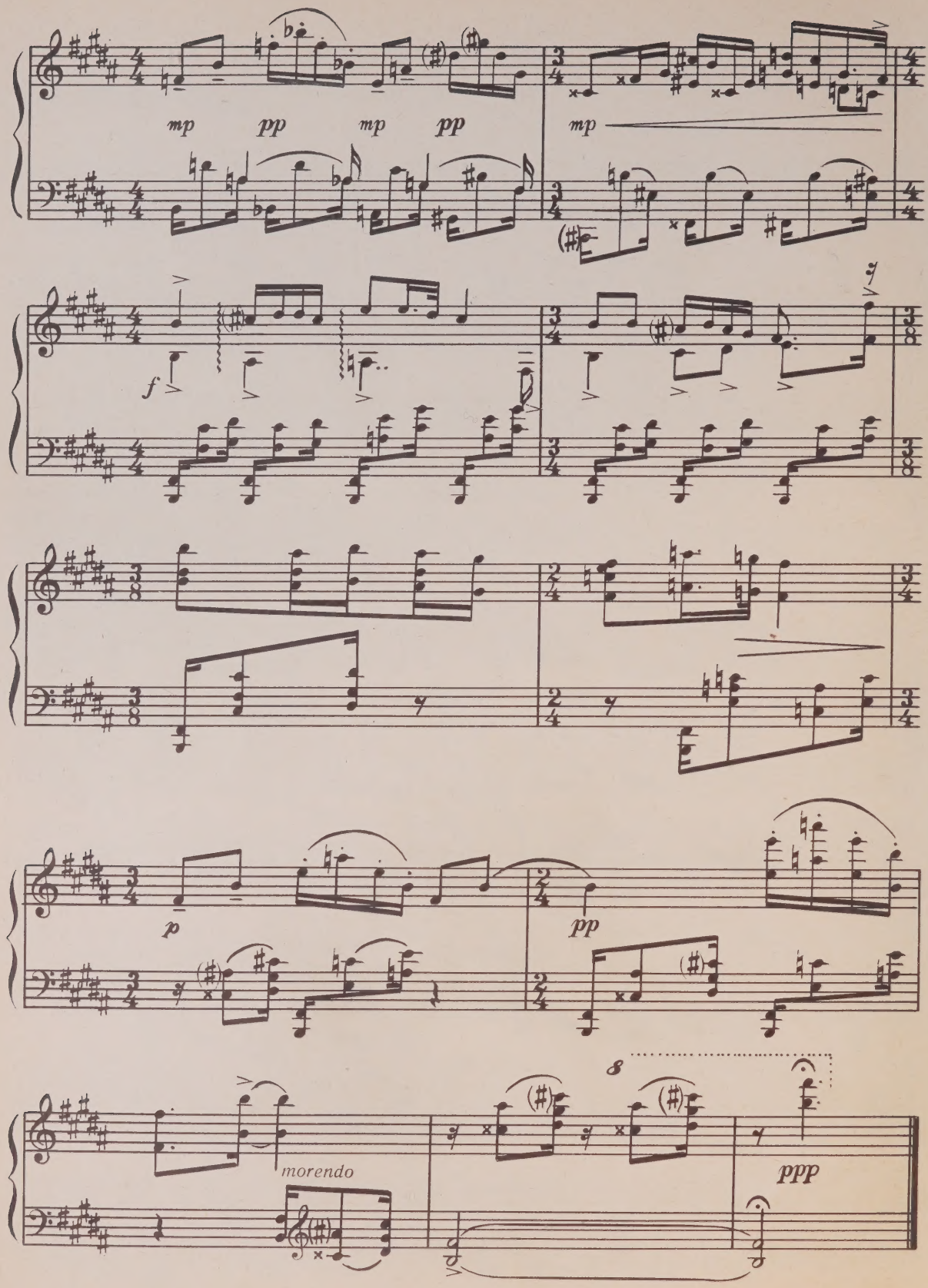
mp
pp
mp
pp
mp
f
p
pp
morendo
ppp

НАСМЕШКА

Д. ТОЛСТОЙ

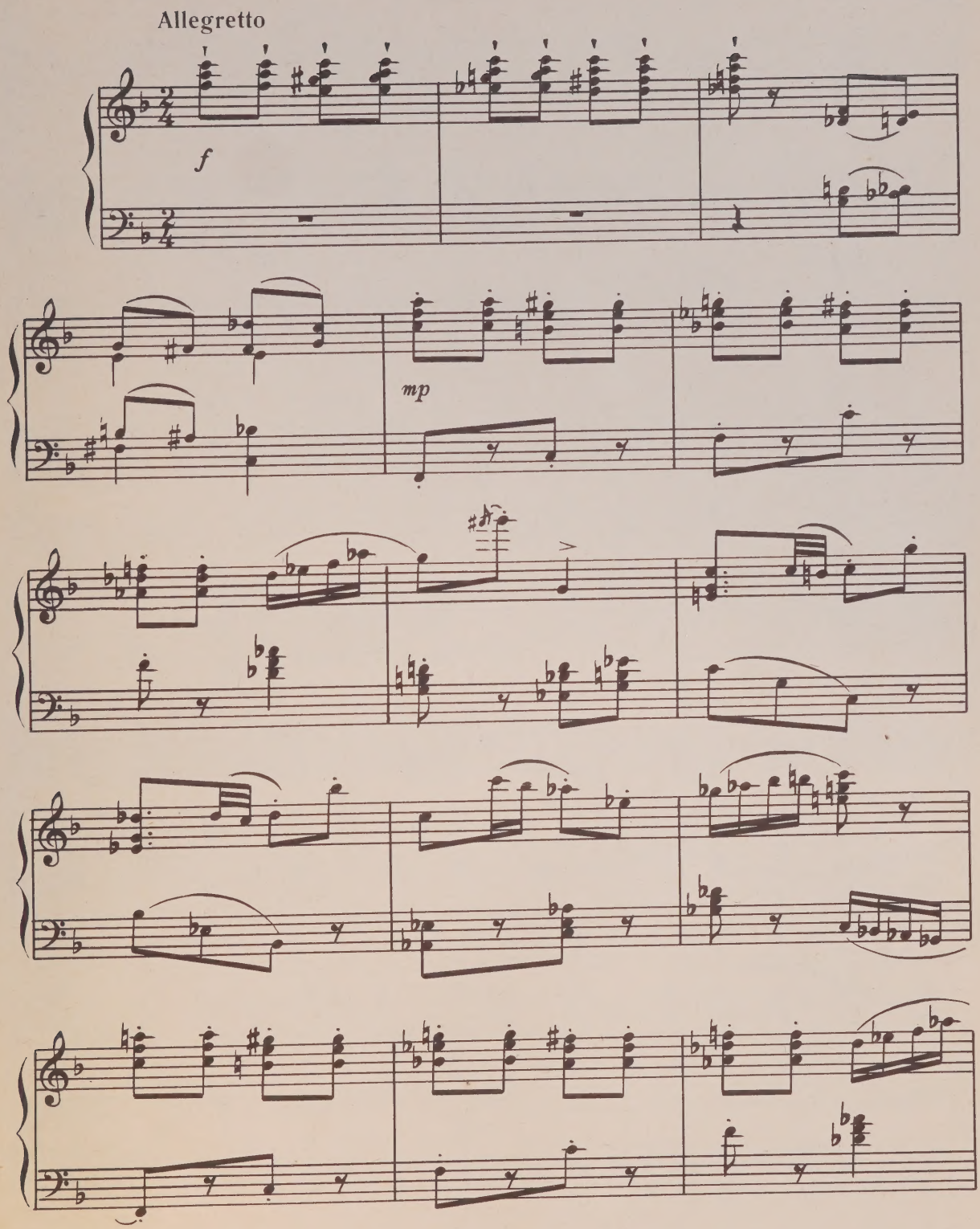

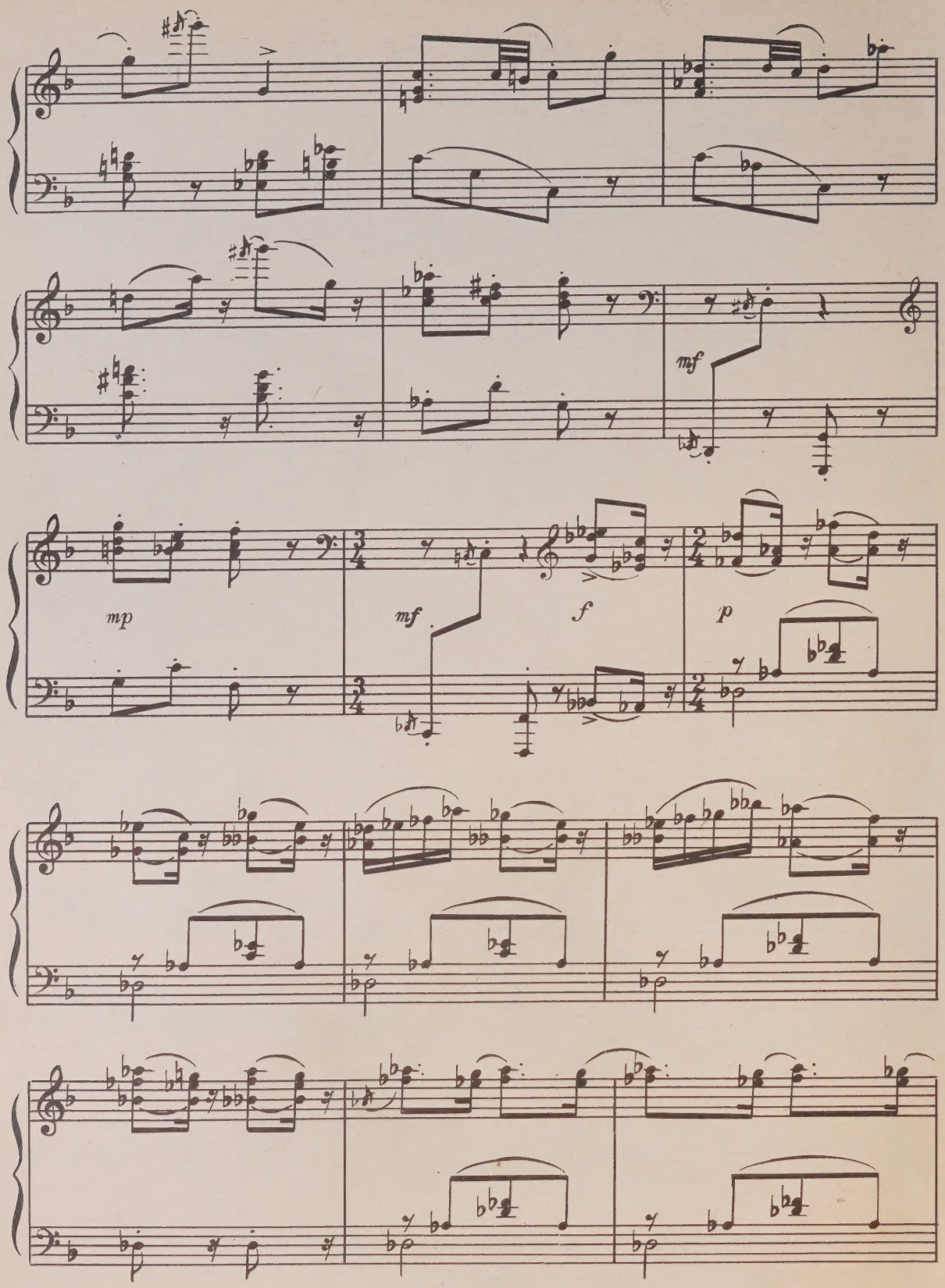
mf
mp
mf
f
p

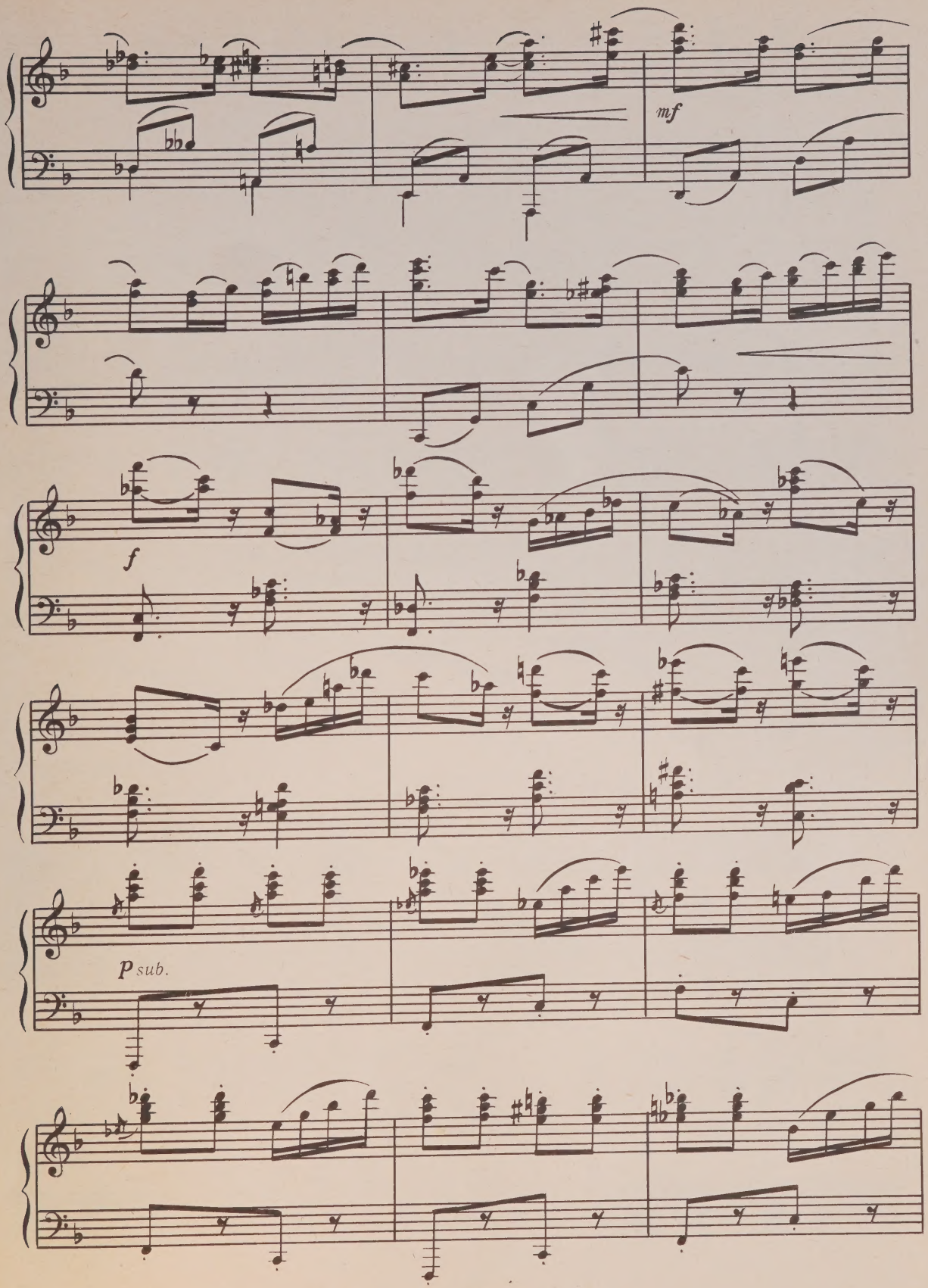
mf
f
p sub.

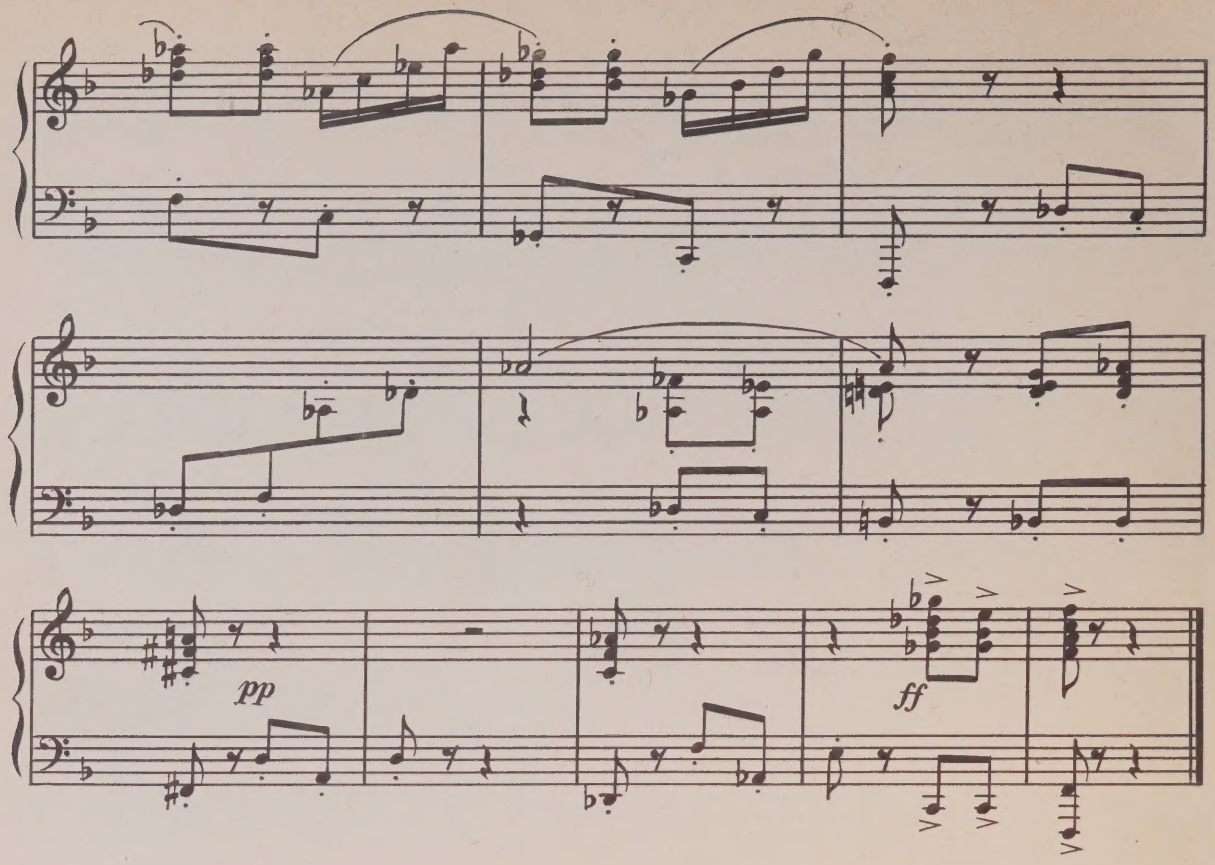

СЕВЕРНАЯ ПЕСНЯ

С. СЛОНИМСКИЙ

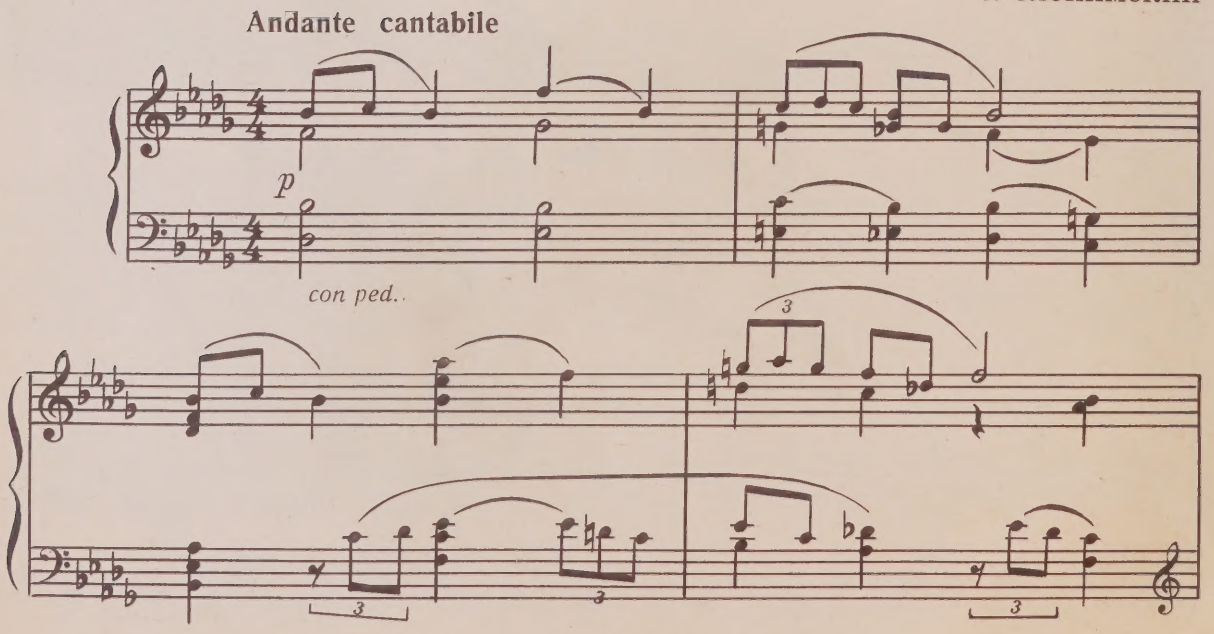

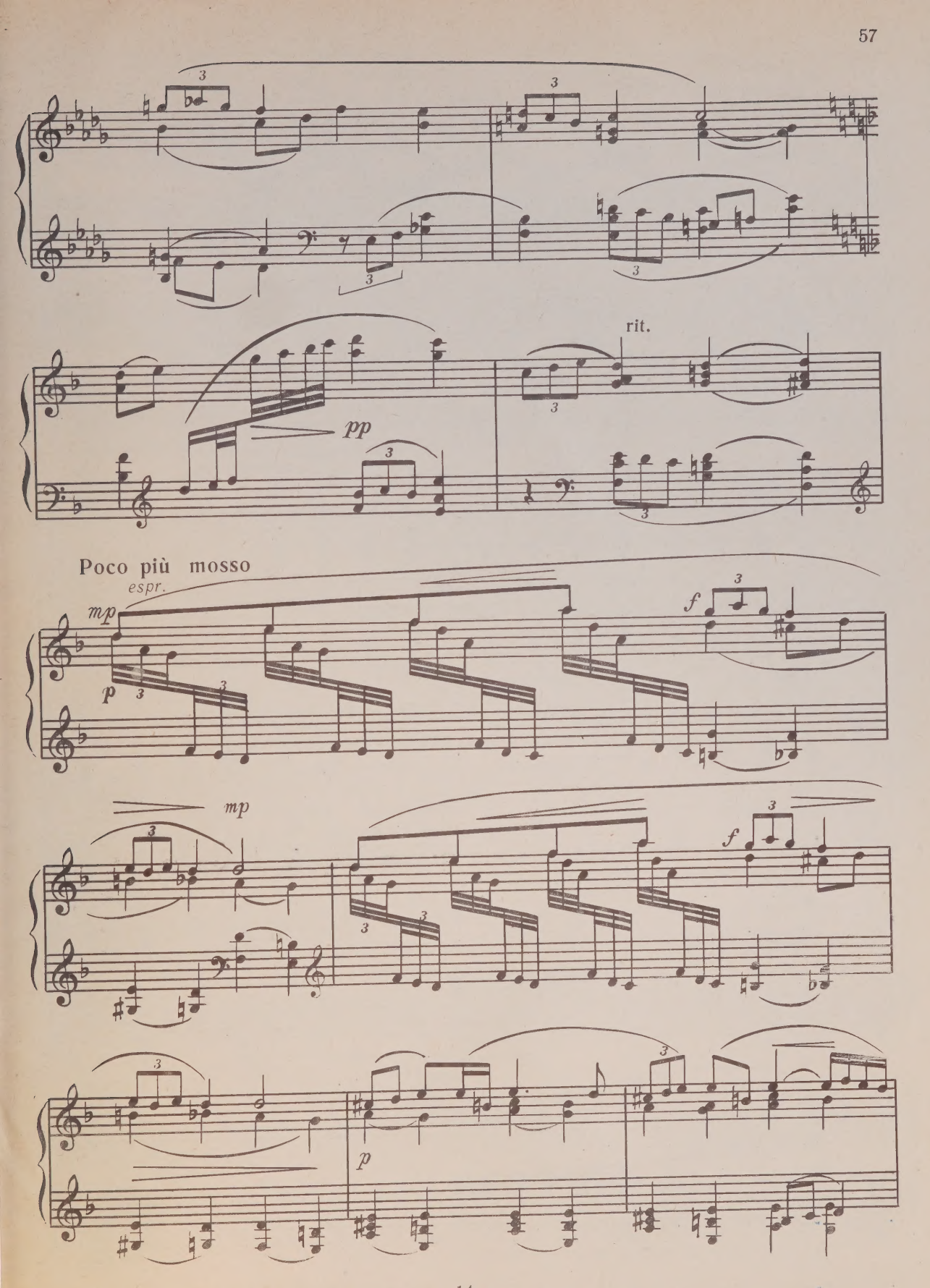
pp
rit.
Poco più mosso
espr.
mp
p
f
mp
f
p

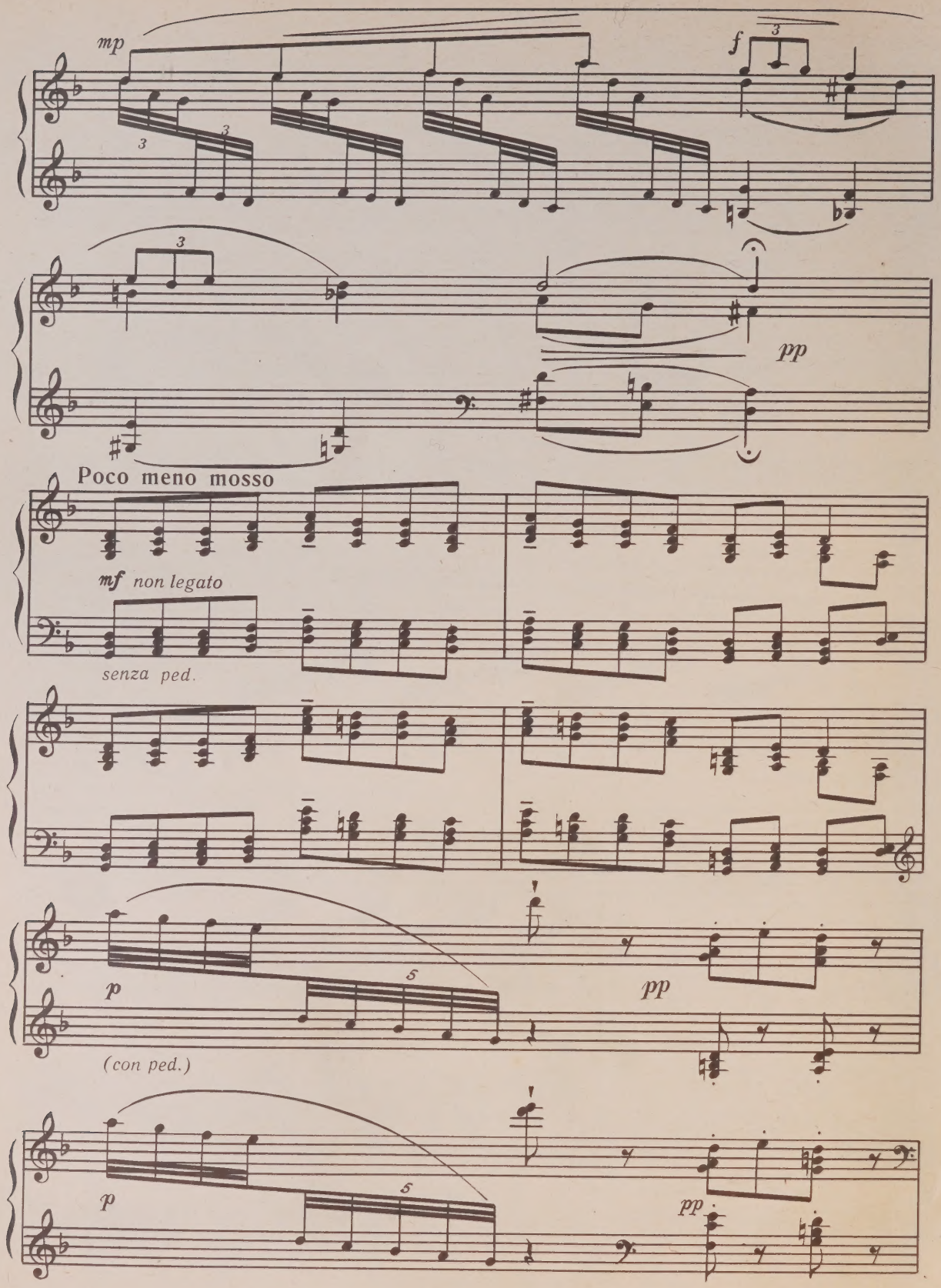
mp
f
pp
Poco meno mosso
mf non legato
senza ped.
p
pp
(con ped.)
p
pp

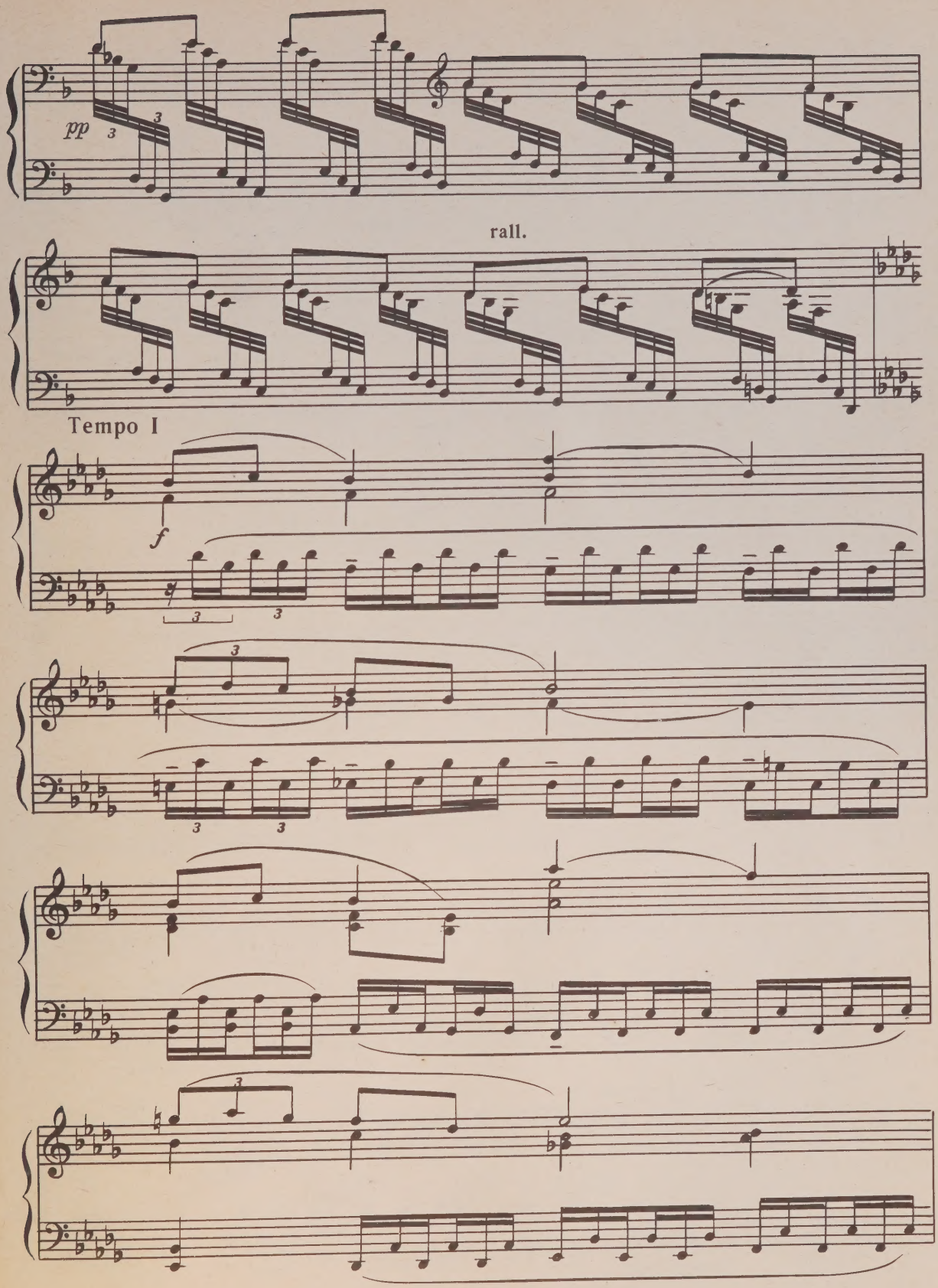
pp
rall.
Tempo I
f

espressivo

p cantabile

pp

МАРШ БАРМАЛЕЯ

С. СЛОНИМСКИЙ

Allegro ben ritmato

p

f marcato

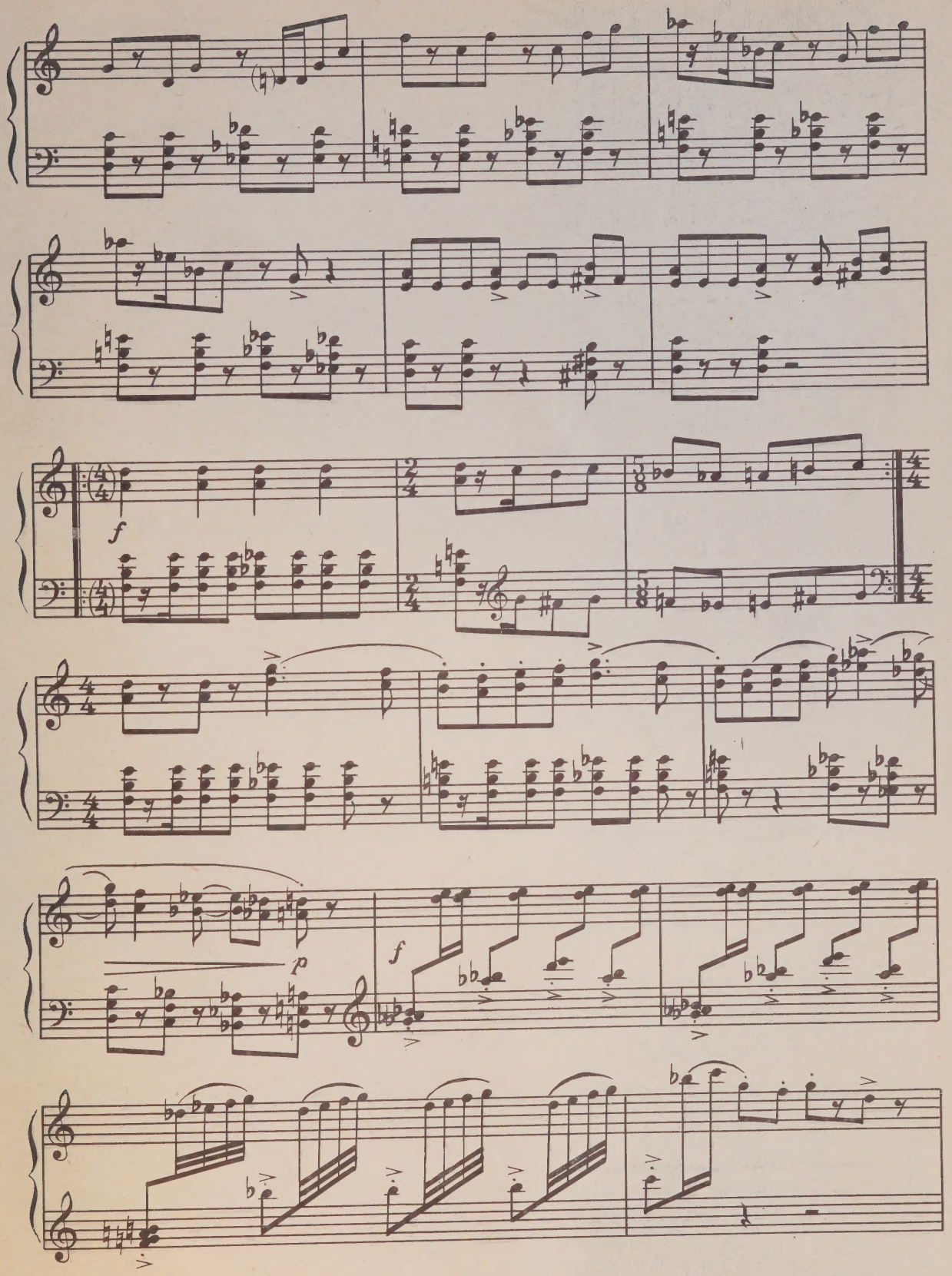
f
p
f

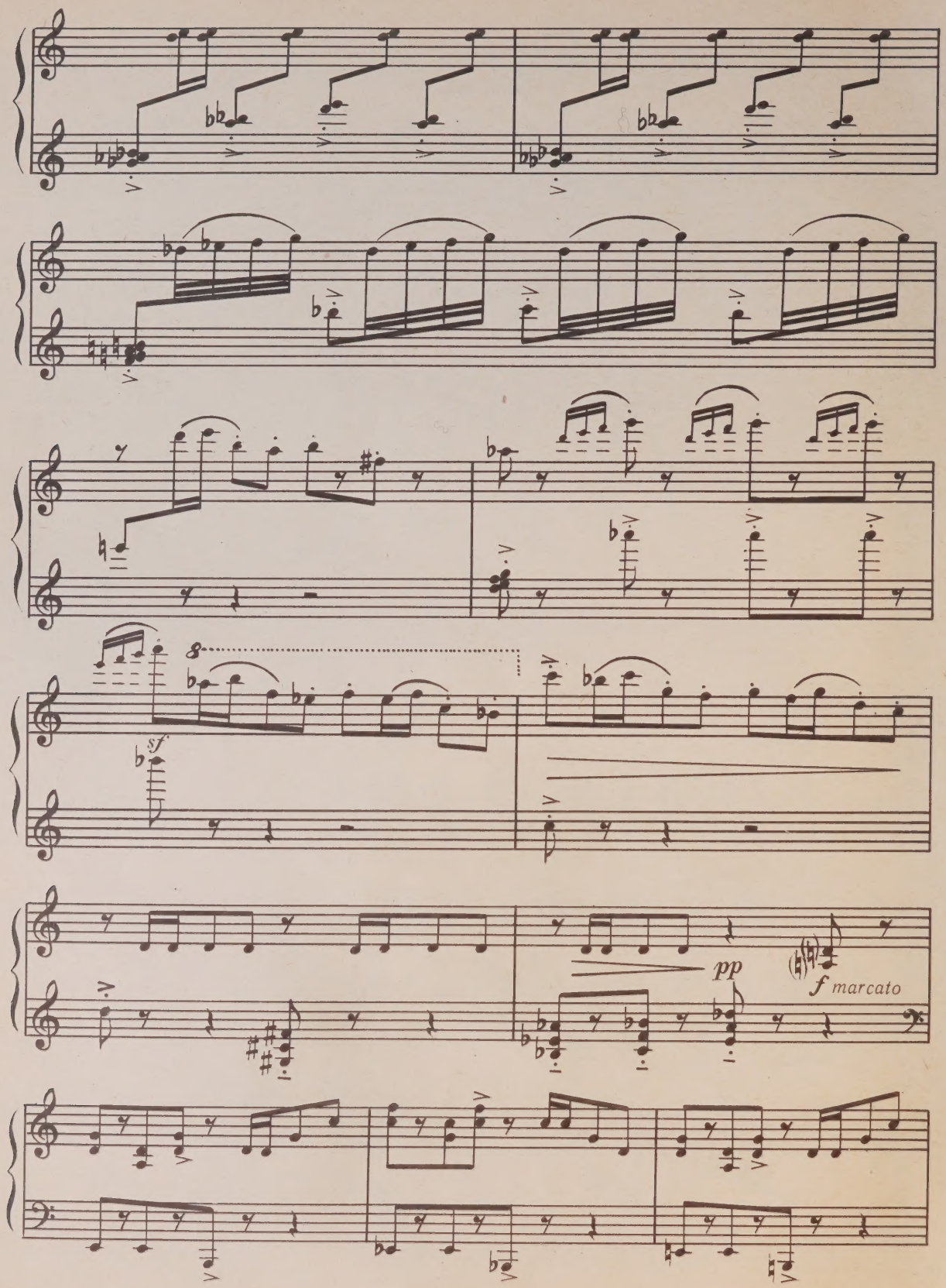
sf
pp
f marcato

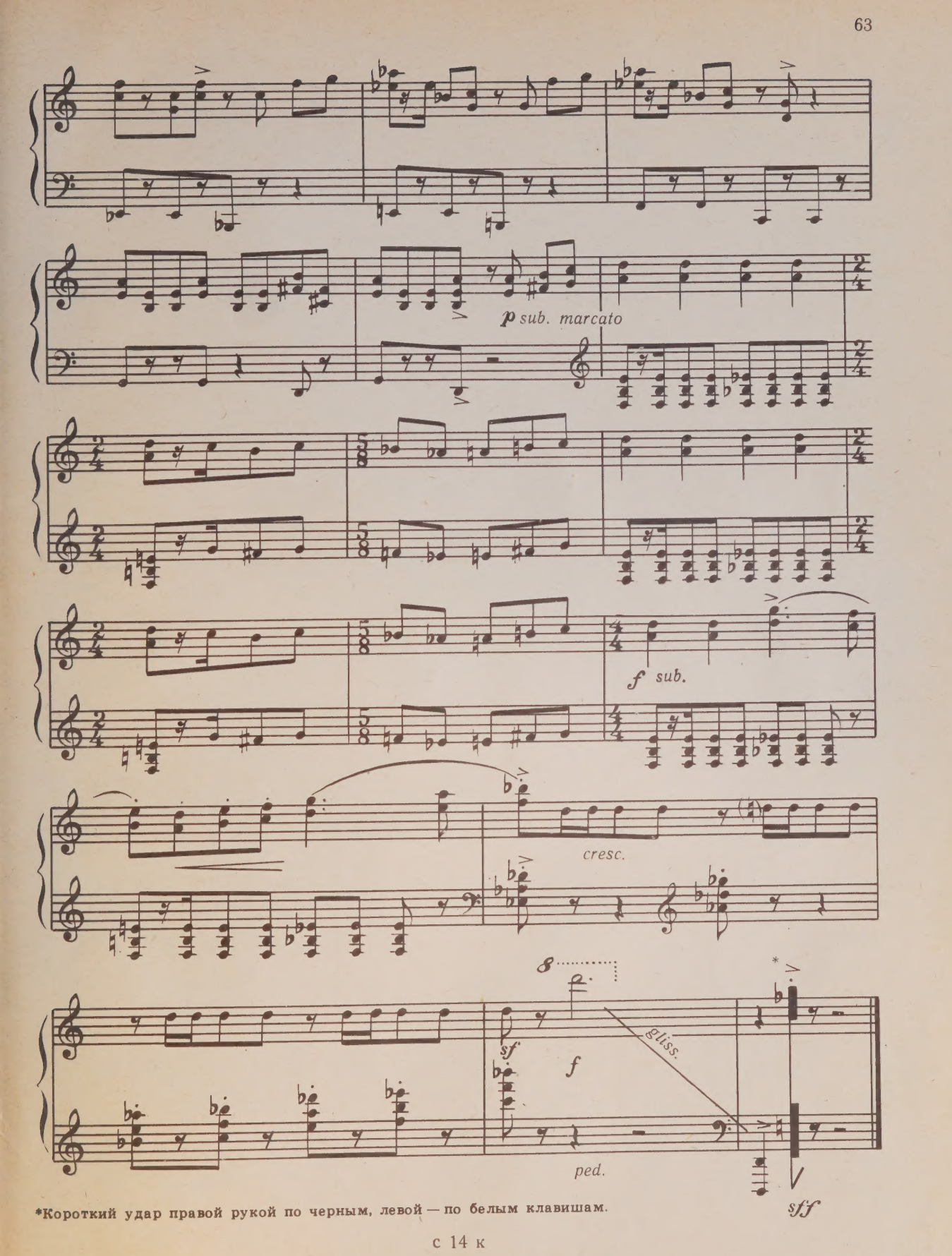

*Короткий удар правой рукой по черным, левой — по белым клавишам.

80 к.

▪ СОВЕТСКИЙ КОМПОЗИТОР ▪
ЛЕНИНГРАД·1970·МОСКВА

▪ SOVIET COMPOSER ▪
LENINGRAD·1970·MOSCOW

Индекс 9-4-1

ПЬЕСЫ

для фортепиано

Вольфензон Сергей Яковлевич
(составитель)

●

Редактор Н. Н. Агафонников
Техн. редактор Ф. М. Сорина
Корректор Е. И. Кузнецов

●

Подписано к печати 13/XI-69 г. Формат 60×90⅛. Тираж 10000 экз. Изд. № 14 (БЗ № 70 – 1969 г. – № 14). Зак. № 1399. Цена 80 к. Бумага № 1.

●

Ленинградское отделение Всесоюзного издательства „Советский композитор", Ленинград, Д-65, Невский пр., 11

●

Ленинградская фабрика офсетной печати № 1 Главполиграфпрома Комитета по печати при Совете Министров СССР. Ленинград, Кронверкская ул., 7

M
1378
V64P38

Vol'fenzon, Sergeĭ Iakovlevich
P'esy dlia fortepiano

Music

PLEASE DO NOT REMOVE
CARDS OR SLIPS FROM THIS POCKET

UNIVERSITY OF TORONTO LIBRARY